Digitized by the Internet Archive
in 2013

http://archive.org/details/wesleyana00illi

ALLEN COUNTY PUBLIC LIBRARY
3 1833 01870 8740

GC
977.302
B63IW
1917

1917

Wesleyana

PRESIDENT THEODORE KEMP

The Wesleyana

1917

PUBLISHED BY THE JUNIOR CLASS
ILLINOIS WESLEYAN UNIVERSITY.
BLOOMINGTON, ILLINOIS.

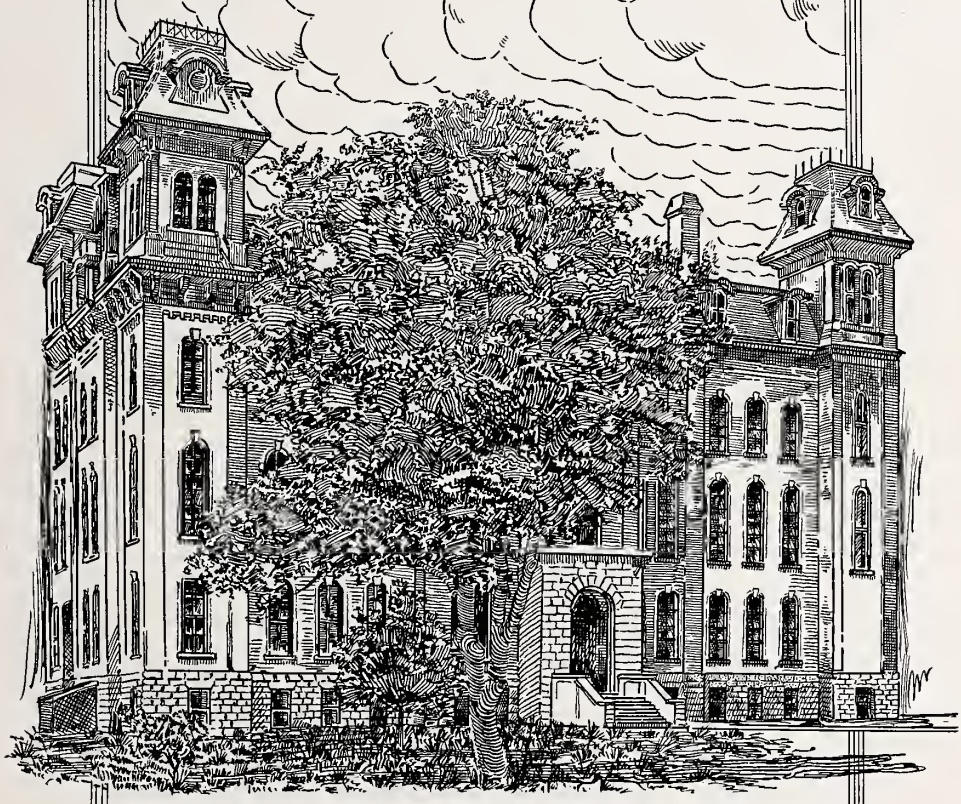

Greetings . . .

To those to whom the name of Wesleyan means more than a place of existence for a period of a few short years; more than bricks, stone, laboratories, buildings, campus; more than mere intellectual training; to whom it has become a factor in the making of a life by infusing the necessary Strength, Power and Inspiration.

It is the hope of the Editors that this book may be a reminder and a record for those still in College of a year well spent; and that it may awaken in the hearts of those who have gone before Memories of the days when they, too, were looking forward from their place in Old Wesleyan.

TO

Prof. F. E. Wood

WHOSE UNTIRING EFFORTS AND FAITHFUL DEVOTION
TO
WESLEYAN HAS MATERIALLY AIDED IN
RAISING ITS STANDARDS AMONG THE COLLEGES OF
THE WEST, THIS BOOK IS RESPECTFULLY
DEDICATED

Prof. F. E. Wood

THE CORPORATION.

OFFICERS.

THEODORE KEMP, A. B., D. D., LL.D.
President of the University and Ex-Officio Member of the Board of Trustees.

SAIN WELTY, A. M., LL.D.
President of the Board of Trustees.

GEORGE P. DAVIS, A. M., LL.B.
Vice-President of the Board of Trustees.

FRANCIS M. AUSTIN, A. M.
Secretary.

FRANK M. RICE.
Treasurer.

TRUSTEES.

Term Expires in 1916.

George P. Davis, A. M., LL.B.....Bloomington
Frank A. McCarty, A. M., D. D.....Jacksonville
Benjamin F. Harber.....Bloomington
John Kissack.....Farmer City
Hiram Buck Prentice, LL.D.....Chicago
Herbert Powell, A. M., LL.B.....Fairbury
Leonard F. Cullom, Ph.B.....Melvin
William A. Watson, Sc. D.....Normal

Term Expires in 1917.

Sain Welty, A. M., LL.D.....Bloomington
Mrs. Martha A. Buck.....Decatur
William A. Smith, A. M., D. D.....Bloomington
William M. Dever.....Bloomington
Joseph B. Ayers.....Normal
William R. Wiley, D. D.....Normal
John H. Ryan, D. D.....Kankakee
Reuben B. Williams, D. D., LL.D.....Rock Island

Term Expires in 1918.

Joseph W. VanCleave, A. B., D. D.....Decatur
Chalmers C. Marquis.....Bloomington
Joseph C. Nate, A. M., D. D.....Champaign
William Cathcart.....Sidell
Charles H. Long, M. S., M. D.....Pontiac
Irving R. Little.....Normal
Leonard E. Lackland, A. B.....Sycamore
Frederick J. Giddings, A. B., D. D.....Bushnell

OFFICIAL VISITORS.

Christie Galeener, A. M., D. D.....Paris
George E. Scrimger, A. M., D. D.....Newman
William H. Wilder, A. M., D. D., LL.D.....Bloomington
Benjamin F. Shipp.....Bloomington
Merle N. English, A. B., D. D.....Danville
Rudolph H. Schuett, A. B., D. D.....Champaign
Thomas W. McVety, A. M., Ph.D., D. D.....Normal
Marion V. Crumbaker, A. M., D. D.....Lacon
William E. Shaw, A. B., D. D.....Peoria
John T. Jones, A. B.....Monmouth
Harry W. Bell, B. S.....Bradford
William P. McVey, D. D.....Streator

EXECUTIVE COMMITTEE.

Chalmers C. Marquis, Chairman

Sain Welty	Thomas C. Kerrick	Theodore Kemp	Freeman A. Havighurst
George P. Davis	Joseph B. Ayers	Henry O. Stone	William R. Wiley
Benjamin F. Harber	William A. Watson	Frank M. Rice	Walter Aitken
William M. Dever	Horatio G. Bent	Enoch Brock	Benjamin F. Shipp

AUDITING COMMITTEE.

Hiram Buck Prentice

Chalmers C. Marquis

Benjamin F. Harber

THE WOMAN'S UNIVERSITY GUILD.

A great deal of credit is due to the University Guild, a band of women which has done much to advance the standing of Illinois Wesleyan. This Guild is composed of two members from each church in Normal and Bloomington. Their object is to make a home for the college girls and to stimulate the attendance of out-of-town girls. It was due to this organization that the domestic science department was first started and financed for the first year, also, it has helped the art department to get its start. They, also, have partial charge over Kemp Hall. The first idea of a hall for women was started under President Barnes and the real hall was started with Dr. Kemp taking his office, four years ago. Dr. Kemp bought the DeMange residence, which now is the beautiful home of over forty girls. The Woman's Guild have been the ones who have supervised this place from the beginning and today Wesleyan is proud to own Kemp Hall. The Woman's Guild has a number of ways of making money and they received their financial footing from a week's carnival; also, every year they serve dinners on Commencement Day.

OFFICERS.

Mrs. C. C. Marquis, President.

Mrs. H. C. De Motte, First Vice-President.

Mrs. Chas. E. Chapin, Second Vice-President.

Mrs. Theodore Kemp, Third Vice-President.

Mrs. Sarah Hart, Recording Secretary.

Mrs. A. W. Homberger, Corresponding Secretary.

Mrs. Ella Funk, Treasurer.

PROGRAM FOR COMMENCEMENT WEEK.
NINETEEN HUNDRED FIFTEEN.

Thursday, June Third.

8:00 p.m. - - - - - - Public Program of the School of Music, The Majestic

Sunday, June Sixth.

10:30 a.m. - - - - - - - - - Baccalaureate Sermon, First Methodist Church
PRESIDENT THEODORE KEMP, D.D., LL.D.

7:30 p.m. Annual Address before Students' Christian Associations, Grace Methodist Church.
REV. R. H. SCHUETT, A.B., D.D.

Monday, June Seventh.

2:00 to 5:00 p.m. - - - - - - - - - Annual Art Exhibit, Main Building
2:30 p.m. - - - - - - Meeting of the Joint Board of Trustees and Visitors
2:30 p.m. - - - - - - - - - - Faculty-Senior Tennis Match, Campus
8:00 p.m. - - - - - - - Graduating exercises of the Academy, Amie Chapel

Tuesday, June Eighth.

10.00 a.m. - - - - - Class Day Exercises, Seniors of College of Liberal Arts
2:00 to 5:00 p.m. - - - - - - - - - - Art Exhibit, Main Building
4:00 p.m. - - - - - - - - Sylvan Pageant by Dramatic Club, Campus
6:30 p.m. - - - - - - - - Annual Alumni Reunion and Banquet, Coliseum
After Dinner Addresses

Wednesday, June Ninth.

9:30 a.m. - - - - Academic Parade, starting from Science Hall to Main Building
10.00 a.m. - - - - - - - - - - Commencement Address, on Campus
HON. J. FRANK HANLY, Ex-Governor of Indiana

Conferring of Degrees.

12:00 - - - - - - Luncheon, served by Woman's University Guild. Campus

1915 COMMENCEMENT

I.W.U.
1915
Moore

SCIENCE HALL
I.W.U.
1915
MOORE

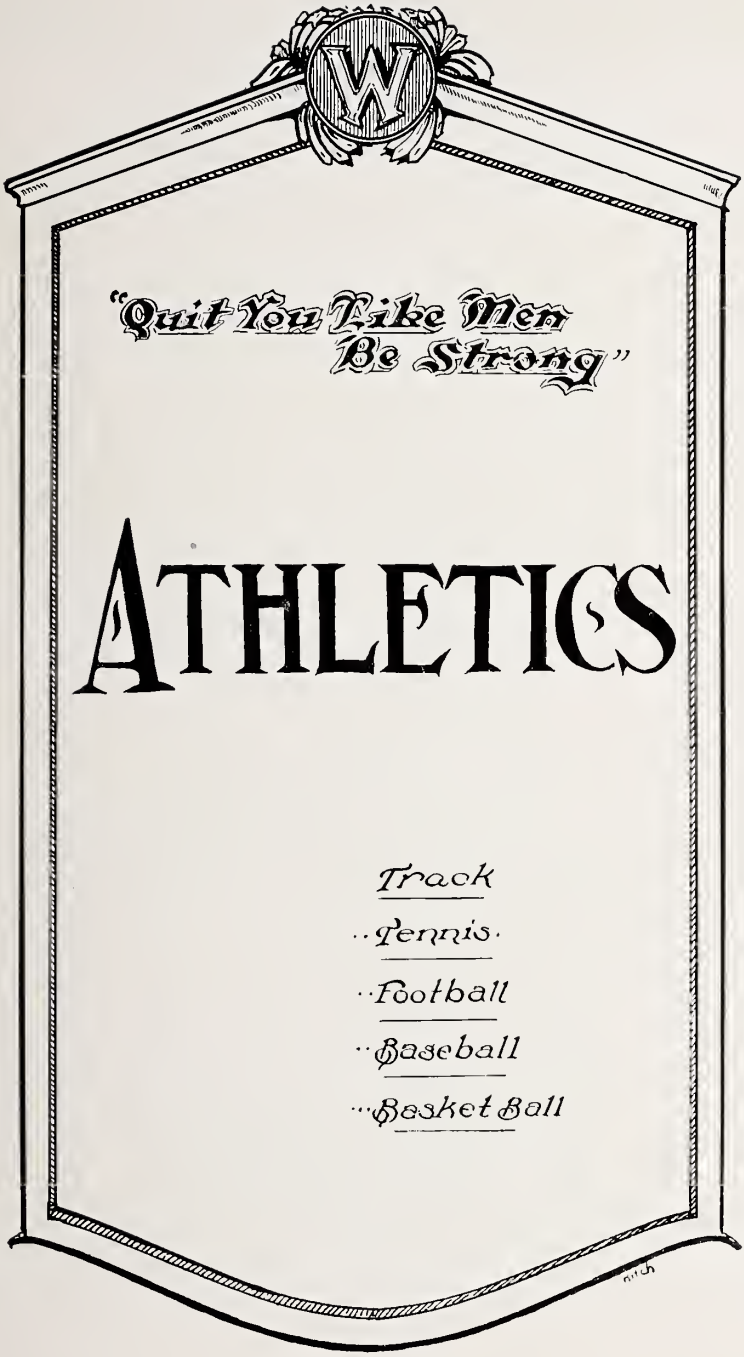
"Quit You Like Men
Be Strong"
ATHLETICS
Track
Tennis
Football
Baseball
Basket Ball

THE ATHLETIC BOARD

Muhl Barnhart Bogue Elliott Bentley Ferguson Guild

The Athletic Board is elected each spring, at the largest general election held at the University. The board consists of three student members and a faculty member, who are elected by the students; two faculty members, who are appointed by the faculty; and the athletic director. All members of the athletic association are eligible to vote at this election.

OFFICERS.

N. Elliott, President.
E. Bentley, Vice-President.
D. Barnhart, Secretary.
Ferguson, Bogue, Faculty Members.
E. Bentley, Manager Football.
N. Elliott, Manager Basketball.
O. Barnhart, Manager Track.
F. L. Muhl, Manager Baseball.

Athletic Director Muhl, Official Member of the Board.

Oh, Girls I'm so Afraid I'm Getting Fat.—Lucille Isham.

Football

Her Ways Are the Ways of Pleasantness.—Margradel Aitken.

THE SQUAD

Wilson Lukeman Bentley Thomas McFarland Sterling Smith Elliott Hurst Doocey
McLaughlin Dunham Johnson Kavanaugh Horn Muhl—Coach
Shirley Johnson—Capt. Eagleton Nickell Applegate Phillips

Of All Girls, She Is Most Studious.—Lenore Lear.

ROBERT JOHNSON, Capt., 1916.

"Bob" played at end and at guard this year, and his experience and fighting qualities kept the team on their toes every minute. Bob finished his third year as a Wesleyan player and it is with regret that Wesleyan football fans see him graduate.

CLAREMONT DUNHAM, '16.

"Muggs" is one of the best half-backs that Wesleyan has ever had. His ability as an open field runner, his speed, his tackling and his wonderful kicking ability have made him one of the most feared half-backs in the conference. This is Dunham's fourth and last year in football.

NORMAN ELLIOTT, '16.

"Cap" played his best game of football the past season. Playing at end, he broke up many plays, was rarely circled and covered punts well. His best service to the team, however, was his ability to receive forward passes, gaining many yards via this route. He also made a specialty of recovering fumbled balls and racing for touchdowns. Norm was the choice of many critics for a place on the conference all-star team.

ELMER T. DOOCEY, '16.

Elmer was handicapped all season by a bad knee. Although fast, a good line bucker and a deadly tackler, he was kept on the sidelines many times because of his injury. His gameness in sticking with the team for four seasons, handicapped as he has been during the entire time by his knee, shows an unsurpassed fighting spirit, which may well be patterned after.

My True Love Hath My Heart and I Have His.—Ruth Huffman.

EARL A. BENTLEY, '16.

Playing his fourth year for the Green and White, "Asher" developed into one of the best full-backs in the conference. His speed and ability to pick the holes made him a line-plunger to be feared.

BYRON SHIRLEY, '16 .

Shirley was kept out of the greater portion of the season by a broken wrist. The games he did play in, however, stamped him as a guard of the first calibre. His graduation will cause a vacancy which will be hard to fill.

WILLIAM SMITH, '16.

"Bill" is a fast man and played in a number of games at quarter-back. He is fast, heady and an excellent handler of punts. Bill is one of our small men who has given a big account of himself. He is lost to the team by graduation.

PAUL MCFARLAND, '17.

Captain-elect McFarland was one of the best plunging half-backs seen during the season. On every plunge his one hundred and eighty pounds of brawn and muscle tore a hole in the opponents' line for a comfortable gain. His ability and experience should make him an ideal leader of the 1916 team.

And Still They Gazed and Still the Wonder Grew, That One so Small Should Carry All He Knew.—Wellmerling.

FRANK R. EAGLETON, '17.

When "Bailey" stepped out of the train from "Egypt" two years ago, he stepped into the center position and has held it since that time. Not a flashy player; steady, consistent and always in the best of condition, he has been a very valuable man for Muhl.

WILLIS MCMURRY, '18.

"Mac" is the most deadly tackler on the team. Those who saw his "life-saving" tackle at Millikin will never forget it. He is a tower of strength on the defense and always makes things interesting for his opponents.

VERNON NICKELL, '18.

"Big Nick" was one of the most consistent of the team. His gigantic stature, weight and endurance make him a feared man. He should develop into a star.

RALPH JOHNSON, '17.

"Gyp" was not a regular but got into enough games for the past two years to win his "W." His gameness and all-around ability, combined with his sticking qualities, have made him a valuable man for the squad. He should land a regular berth next season.

"Mike" or "Dutch" or Even Applegate, It Really Doesn't Make Any Particular Difference.—Verna Harrison.

ALLEN APPLEGATE, '18.

"Apple," fresh from Atlanta High, stepped right into the quarter-back position and refused to be dislodged. He is a whirlwind at open field running and carries back punts for good gains. This season's experience should develop him into a star.

SAMUEL STERLING, '19.

"Sam" played in every minute of every game. He found no tackle his equal. Sam is not only an excellent defensive player, but was used many times during the past season on the offense. Sam should have little trouble in handling all his opponents during the coming seasons.

VERNON WHITESELL, '19.

"Ned" was a little tardy in reporting for the team, but nabbed the left end position when he did come out. When "Ned" and McMurry played side-by-side few opponents ventured to try to advance by getting past them. Whitesell has three more years of competition and should prove a wonder.

LAURENCE HURST, '19.

"Bob" is another freshman who won the coveted "W." He is an excellent open field runner and with a little more weight and experience should step into a regular job.

With Maidens Fair He Loves to Roam, While Still Another Lives at Home.—Long.

GERALD THOMAS, '19.

"Fat" has played football all his life, so it was the most natural thing to see him holding down a place on the 1915 team. Fat is a bear on the defense. He has three more years of competition and should make the name Thomas immortal.

BENJAMIN GARLAND, '19.

Garland hails from Kalamazoo, where he played with the high school. He played at end a good part of the season and always gave a good account of himself. He also has three more seasons of competition.

CARL LUKEMAN, '17.

"Luke" was kept out of football during his first year here on account of changing from one school to another. The banker-athlete gave a good account of himself this season, playing very good on the defensive.

ROBERT KAVENAUGH, '18.

"Bob" is another "W" man whose value to the team lies in his hard and faithful work throughout the season. His grit and fighting mark him as a comer.

Even the Hairs of Thy Head Are Numbered.—Garret.

REVIEW OF THE SEASON.

The 1915 season was officially opened up October 2nd, when the Wesleyan team administered a 100 to 0 drubbing to Hedding. The result was a great surprise even to Wesleyan's staunchest admirers and a terrible blow to some of the less optimistic who had predicted a defeat.

After defeating Eureka 35 to 0 on Wilder Field the following week, the Green and White team journeyed to Galesburg on October 16th, where they met and were defeated by Lombard College in one of the hardest fought games ever played in the conference. Witnesses of the fray state that it was a real fight from the first whistle to the end, and a game which no team should feel bad about losing.

A week later William and Vashti were taken into camp. William and Vashti have had many championship teams and have established a reputation of always turning out a good team. This team, though not of championship calibre, lived up to their reputation and played an excellent game.

October 29th, the tribe of Muhl journeyed to Jacksonville, where they were decisively defeated by Illinois College, champions of the conference.

The rest of the schedule was easy sailing for the locals. Bradley, Millikin and Normal were easily defeated. The Millikin game was the occasion of the most enthusiastic demonstration of the year. About two hundred Wesleyan students accompanied the team to Decatur and witnessed with joy, the overwhelming defeat of Millikin. After the game the crowd, headed by our band, marched to the home of Mrs. Buck, where an enthusiastic celebration was held. That night Decatur was turned over to our people and all appreciated the courtesy of the Empress Theatre, which gave us a free show.

The turkey-day battle saw Normal decisively defeated by a 23 to 0 score.

Captain Bob Johnson, Norm Elliott, Earl Bentley, Muggs Dunham, Bill Smith, Byron Shirley, and Elmer Doocey are lost to the team through graduation, but with eleven veterans back prospects are good for a first-class team this fall.

THE SCHEDULE FOR 1915.

	Where Played	Date	Opponent	
Wesleyan	Wilder Field	Oct. 2	Hedding	0
Wesleyan	Wilder Field	Oct. 8	Eureka	0
Wesleyan	Galesburg	Oct. 16	Lombard	13
Wesleyan	Wilder Field	Oct. 23	William and Vashti	13
Wesleyan	Jacksonville	Oct. 29	Illinois College	21
Wesleyan	Wilder Field	Nov. 6	Bradley	7
Wesleyan	Decatur	Nov. 13	Millikin	3
Wesleyan	Wilder Field	Nov. 26	I. S. N. U.	0
Wesleyan	100			
Wesleyan	35			
Wesleyan	3			
Wesleyan	17			
Wesleyan	3			
Wesleyan	20			
Wesleyan	21			
Wesleyan	23			

Games won....6 — Games lost....2

Total points scored by Wesleyan....222 — Total points scored against Wesleyan....57

When Play and Duty Clash, Let Duty Go Smash.—Esther.

Basketball

THE SQUAD

Rhea, Mahl Coach, Hart, Millard, Duff, Elliott-Capt., Miller, Hurst, McMurray Morrison-Trainer

BASKETBALL

The Schedule for 1915-1916.

		Where Played	Date	Opponent	
Wesleyan	57	Bloomington	Dec. 17, '15	Lincoln College	8
Wesleyan	18	Bloomington	Jan. 1, '16	University of Illinois	25
Wesleyan	33	Bloomington	Jan. 7, '16	Charleston Normal	16
Wesleyan	27	Bloomington	Jan. 12, '16	I. S. N. U.	21
Wesleyan	17	Peoria	Jan. 15, '16	Bradley	17
Wesleyan	32	Bloomington	Jan. 21, '16	Millikin	26
Wesleyan	29	Bloomington	Jan. 28, '16	McKendree	23
Wesleyan	16	Decatur	Feb. 2, '16	Millikin	23
Wesleyan	30	Jacksonville	Feb. 11, '16	Illinois College	22
Wesleyan	37	Lebanon	Feb. 12, '16	McKendree	20
Wesleyan	34	Carlinville	Feb. 13, '16	Blackburn	14
Wesleyan	64	Lincoln	Feb. 15, '16	Lincoln College	6
Wesleyan	40	Bloomington	Feb. 19, '16	Bradley	36
Wesleyan	36	Normal	Feb. 23, '16	I. S. N. U.	18
Wesleyan	41	Bloomington	Mar. 1, '16	Illinois College	15
Wesleyan	31	Bloomington	Mar. 2, '16	I. S. N. U.	19
Wesleyan	25	Bloomington	Mar. 3, '16	Bradley	16
Wesleyan	11	Bloomington	Mar. 4, '16	Millikin	19
Wesleyan	23	Bloomington	Mar. 4, '16	Bradley	24

Games won, 15. Games lost, 4.
Total points scored by Wesleyan, 600.
Total points scored against Wesleyan, 366.

Individual Records.

Player	Class	Position	Games	Field Goals	Free Throws	Total Points
N. Elliott, Captain	'16	F.-C.-G.	18	70	68	208
H. Hart	'18	C.	16	67	1	135
H. Millard, Captain-elect	'17	F.	17	51	2	104
E. Miller	'19	F.	14	39	..	78
R. Ward	'18	F.	4	17	3	37
H. Rhea	'17	G.	18	11	..	22
R. Kavanaugh	'18	F.	5	3	..	6
E. Shrock	'17	C.	8	2	..	4
Young	'18	F.	1	2	..	4
W. McMurry	'18	G.	15	1	..	2
G. Thomas	'19	G.	5	..	..	...
L. Hurst	'19	G.	1	..	..	...

Better to Have Loved and Lost, Than Never to Have Loved.—Helen Bryant.

NORMAN ELLIOTT, '16, CAPT.

"Norm" is the greatest all-around player that ever wore the Green and White. His fighting spirit, his speed, his knowledge of the game and his handling of the ball made him the most feared man in the conference. He was placed on the all-star conference teams every year for four years. His graduation this year will leave a hole that it will be hard to fill.

WILLIS MCMURRY, '17.

"Mac" was in the trenches at guard this season. The fight and go which characterized his football playing was carried over into the basketball field. He was in the game every minute and played a fast, snappy game. His weight and speed broke up many plays the past season. He will be back next year and should go some.

HOWARD MILLARD, '17.

"Wasp" specializes in shots from around the foul line. On account of his weight he was forced to depend on his experience, speed and crack basket shooting. Wasp has played for the past two years and should prove a whirlwind next year. He is captain-elect for next year.

Love to One, Friendship to a Few and Good Will to Many.—Lucille Hostetler.

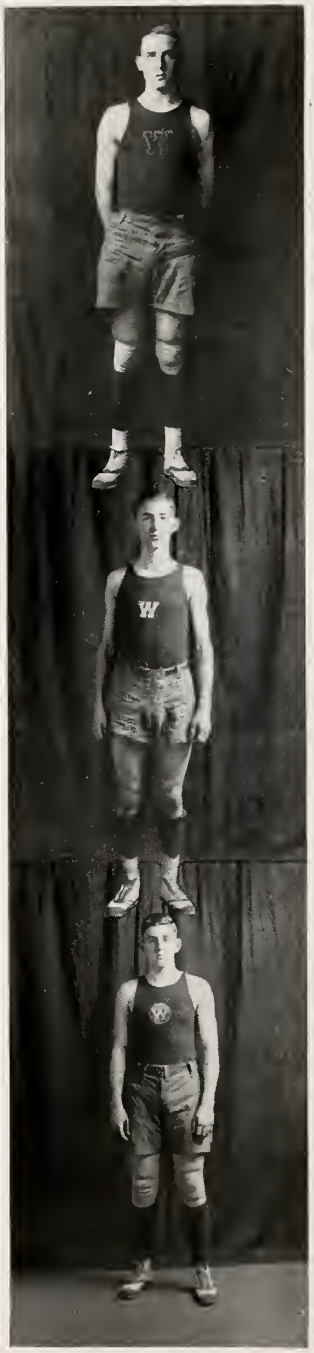

HARLAN HART, '17.

"Hank," the elongated center for the past three years, will not return to school next year. His long shots have brought the galleries to their feet time and again. He was rarely outjumped at center and was always a heavy scorer. "Hank" was a member of the famous 1914 championship club.

ERNEST MILLER, '19.

"Buck" is a freshman who was practically a regular last year. He played at both center and forward last year and after getting used to the intercollegiate style of play developed rapidly. He will be back next year and his basket shooting and general knowledge of the game should make him a valuable man.

HOWARD RHEA, '17.

"Tub" played a wonderful game during this, his third season on the floor. During the season he developed a knack of dropping in at least one long basket per game, thrillers, every one. Of the teams we saw in action here few had back guards of Tub's calibre.

Who Stole Jesse Dunscumb's Easter Cake?

BASKETBALL.

Review of the Season.

When the call for basketball was issued a goodly number turned out, from which Coach Muhl developed a team which looked like another championship crew. During the entire schedule of conference games this team lost but one game, and that to Millikin on their own floor. Some of the strongest teams of the conference were easily defeated, both on our floor and in their own gymnasiums. As an added attraction to the schedule, Coach Muhl brought the University of Illinois, Big Nine Champions, to Bloomington for a tussle January 1. The orange and blue defeated our team 25 to 18 in a hard fought game.

When the tournament opened March 1 at the local Y. M. C. A., Wesleyan was picked as winner by mentors throughout the conference. The dope looked good, for we took Illinois College into camp easily March 1, then turned to Illinois State Normal and whipped our rivals from the north for the third time this season on the 2d. On the 3d Bradley proved easy. Saturday afternoon, March 4, in the semi-finals, we met our Waterloo in our old friends from the south, Millikin, who administered a 19 to 11 drubbing. In the game for third place, played the same evening, we were unable to again beat Bradley and they nosed us out of third place by a score of 24 to 23, a repetition of their performance last year.

The regular team and the substitutes who battled them in each practice and relieved them in the easier game of the schedule consisted of the following: Captain Elliott, Hart, Captain-elect Millard, Miller, Rhea, McMurry, Ward, Kavanaugh, Thomas, Hurst, Young and Duff. Harlow Sutherland, one of last year's regulars, was kept out of the entire schedule, due to an injury in early practice. He will make some one hurry for a place next season.

You Can Send a Boy to a College But You Cannot Make Him Think.—Wiener.

Um-Um
Alpha G's
Smile!
On the Illinois
The Pool
It's your move
Travelers
A study in black & white
Dawn on the farm

Baseball

THE 1915 TEAM

Van Ordstraud
Pacey

Bentley
Ward

Elliot, Capt.
Elliott

Muhl, Coach
Dunham

Duff
Kinnie

Welch
Brown

Doocey
Millard

The Schedule for 1915.

		Where Played	Opponent	
Wesleyan	10	Normal	I. S. N. U.	1
Wesleyan	11	Wilder Field	Millikin	5
Wesleyan	5	Wilder Field	Lombard	4
Wesleyan	11	Jacksonville	Illinois College	0
Wesleyan	11	Peoria	Bradley	17
Wesleyan	1	Eureka	Eureka	2
Wesleyan	2	Decatur	Millikin	1
Wesleyan	5	Wilder Field	Normal	3

Games won, 6. Games lost, 2.

Total number of runs made by Wesleyan, 56.

Total number of runs made against Wesleyan, 33.

Hits—Off Elliott, 42 in 7 games; off Dunham, 2 in 1 game.

Struck out—By Elliott, 74 in 7 games; by Dunham, 2 in 1 game.

Lowest number of hits allowed by a Wesleyan pitcher, 2 off Dunham by Illinois College.

Highest number of hits allowed by a Wesleyan pitcher, 14 off Elliott by Bradley.

Lowest number of hits made by Wesleyan in any one game, 2 off Jensen of Eureka.

Highest number of hits made by Wesleyan in any one game, 15 off Walraven and Reeder of Millikin.

Batting Averages—Team of 1915.

Player and Position	Games	At Bat	Runs	Hits	Percent
I. Elliott, Captain, Catcher	8	32	9	12	.375
Pacey, Second Base	6	22	1	8	.364
Brown, Left Field	5	17	5	6	.353
Dunham, Shortstop	8	29	9	10	.345
Kinney, Center Field	7	25	3	8	.320
N. Elliott, Pitcher	8	33	3	8	.242
Welch, Left and Right Fields	7	28	7	6	.214
Ward, Right Field	6	26	4	5	.192
Millard, First Base	8	36	6	6	.167
Bentley, Captain-elect, Third Base	8	27	6	4	.148

And a Little Child Shall Lead Him.—Baird.

The Schedule for 1916.

Wesleyan vs. Eureka at Eureka, April 21.
Wesleyan vs. Charleston Normal at Charleston, April 28.
Wesleyan vs. Illinois College at Wilder Field, April 28.
Wesleyan vs. Eureka at Wilder Field, May 6.
Wesleyan vs. Millikin at Decatur, May 8.
Wesleyan vs. Normal at Wilder Field, May 10.
Wesleyan vs. Bradley at Wilder Field, May 13.
Wesleyan vs. Charleston Normal at Wilder Field, May 19.
Wesleyan vs. I. S. N. U. at Normal, May 31.
Wesleyan vs. Millikin at Wilder Field, June 2.

This season's scores at the time the Wesleyana goes to press:
Wesleyan, 4; Eureka, 4 (10 innings).
Wesleyan, 8; Charleston Normal, 4.
Wesleyan, 5; Illinois College, 1.
Wesleyan, 7; Eureka, 0.
Wesleyan, 10; Millikin, 3.
Wesleyan, 17; Normal, 3.
Wesleyan, 4; Bradley, 2.
Wesleyan, 17; Charleston Normal, 3.

BASEBALL.

1916 Team.

E. Bentley, Captain, '16.....Left Field
N. Elliott, '16.....Pitcher
I. Elliott, '16.....First Base
C. Dunham, '16.....Shortstop
W. Schuwerk, '16.....Third Base
M. Welch, '16.....Right Field
H. Millard, '17.....Center Field
Pacey, '17.....Second Base
Van Ordstrand, '18.....Catcher
A. Greening, '16.....Pitcher
D. Duff, '17.....Pitcher

My Real Name Is Clifford Vogelsang, But They Just Call Me "Mike."

Track

THE 1916 SQUAD

Rhea, Martin, Muhl-Coach, Hart, Williams, Duff, Dun Kelberg, Brewster, Suhm, Barnhart, Quarnstrom, Steed-Capt, Coleman, McHose, Kavanaugh, Turner, Welch, Donnelly, Horn, Yarnell, McKay, Vogelsang, McFarland, Ward, Elliott, Dunham, Hurst, Thomas

The Schedule for 1916.

April 29—Corn Belt Track Meet.
May 1—Inter-Sorority Meet.
May 5—Dual Meet with Bradley at Wilder Field.
May 12—Dual Meet with Normal at Wilder Field.
May 20—Dual Meet with Millikin at Decatur.
May 27—Illinois Intercollegiate Meet at Jacksonville.

ILLINOIS WESLEYAN TRACK AND FIELD RECORDS.

100 yard dash—Heyl, '14	10 seconds
220 yard dash—Flint, '10	22⅗ seconds
440 yard dash—McIntosh, '12	53⅕ seconds
880 yard run—Westervelt, '08	2 minutes 6⅕ seconds
120 yard high hurdles—Wolrab, '14	17 seconds
220 yard low hurdles—Finley, '04	26⅘ seconds
Mile run—Kinnie, '11	4 minutes 45 seconds
Shotput—Fieker, '12	38 feet
Discus throw—McFarland, '16	120 feet 6 inches
Hammer throw—Butler, '14	120 feet 2 inches
Running high jump—Wolrab, '14	5 feet 7¾ inches
Pole vault—Ward, '15	10 feet 10 inches
Running broad jump—Heyl, '14	21 feet 4 inches
Javelin throw—Martin, '16	145 feet 8 inches

THE INTER-SORORITY TRACK MEET.

The Fourth Annual Inter-Sorority Track Meet was held on Wilder Field May 3d. This unique form of track meet originated with Illinois Wesleyan four years ago and has always been one of the most popular gatherings in track circles at Wesleyan. Other schools have their inter-sorority relay races but stop with that. To the best of our knowledge Illinois Wesleyan is the only university holding a complete inter-sorority track meet. Captains and an allotment of men to represent each sorority are announced several days before the meet, which opens the track season.

The results of the meet show some very good records, considering the weather and the condition of the track.

The results:

Kappa Kappa Gamma	50½ points
Alpha Gamma Delta	36 points
Kappa Delta	29 points
Sigma Kappa	18½ points

Individual scorers:

N. Elliott, Kappa Kappa Gamma	13 points
Barnhardt, Sigma Kappa	10 points
Duff, Alpha Gamma Delta	10 points
McKay, Sigma Kappa	10 points

WINNERS OF THE INTERSORORITY.

1913—Sigma Kappa.
1914—Kappa Delta.
1915—Kappa Delta.
1916—Kappa Kappa Gamma.

One Today Is Worth Two Tomorrows—the Day Before Exams.

BRADLEY WINS DUAL MEET FROM WESLEYAN.

Bradley Polytechnic was returned winner in the dual track and field meet held May 5 on Wilder Field, the final score, including the relay, which gave Bradley an additional four points, being 63½ to 44½. In spite of the trimming inflicted by the visitors, the local team has the distinction of having broken the intercollegiate record in the discus and the javelin, these being the only records that were smashed in the contest. Paul Martin, a student in the literary department, hurled the steel tipped shaft 145 feet and 8 inches, while Packy McFarland whirled the discus 120 feet and 6 inches.

Although on the whole, a slow meet, the small crowd of loyal spectators witnessed a contest full of interest, the enthusiasm being especially taken as Wesleyan pulled from a long way behind into close proximity, and the gradual losing of the lead was rather heart breaking, considering the game manner in which the local school came from the rear.

Beginning with the opening of the meet, Bradley led all the way to the half-way mark, at one time the score reading adversely for Wesleyan 29 to 13. At one time Wesleyan was in the lead by a few points, but the visitors again made a spurt and the result after the relay race was over found Bradley ahead by a good lead. The summary is as follows:

100 yard dash—Snyder, Bradley, first; Phillpot, Bradley, second. Time, 10⅖ seconds.

120 high hurdles—Duff, Wesleyan, first; Jacquin, Bradley, second. Time, 18⅗ seconds.

Mile run—Ewalt, Bradley, first; Wallace, Bradley, second. Time, 5:08.

440 yard dash—Snyder, Bradley, first; Barnhardt, Wesleyan, second. Time, 53⅘ seconds.

220 yard hurdles—Ward, Wesleyan, first; Duff, Wesleyan, second. Time, 28 seconds.

220 yard dash—Phillpot, Bradley, first; I. Elliott, Wesleyan, second. Time, 24 seconds.

880 yard run—Wallace, Bradley, first; Ewalt, Bradley, second. Time, 2:06⅗.

Pole vault—Ward, Wesleyan, first; Steed of Wesleyan and Heiuzeu of Bradley tied for second. Height, 10 feet 3 inches.

Shot—Fetzer, Bradley, first; McFarland, Wesleyan, second. Distance, 37 feet 7 inches.

Discus—McFarland, Wesleyan, first; Fetzer, Bradley, second. Distance, 120 feet 6 inches. (New record.)

Javelin—Martin, Wesleyan, first; McFarland, Wesleyan, second. Distance, 145 feet 8 inches. (New record.)

Running high jump—Fetzer and Snyder of Bradley tied for first place. Height, 5 feet 4 inches.

Running broad jump—Fetzer, Bradley, first; Dunham and McKay of Wesleyan tied for second place. Distance, 20 feet 1½ inches.

Relay race was won by Bradley, giving four extra points.

Total points for Bradley, 63½; for Wesleyan, 44½.

Referee and starter, R. B. McCarroll, Bloomington Y. M. C. A.

Be Good Sweet Maid and Let Who Will Be Clever.—M. Niehaus.

CAPITAL CITY TEAM FIRST IN CORN BELT.

Springfield	41 points	Mason City	6 points
Decatur	29 points	Clinton	4 points
University High	23 points	Pontiac	2 points
Delavan	17 points	Lincoln	1 point
Atlanta	12 points	Bloomington	0 point
		Normal	0 point

By capturing four firsts, six seconds, and three third place positions, thereby winning points in every event but one, the well balanced Springfield high school track team won the Sixteenth Annual Corn Belt Interscholastic, held April 29th on Wilder Field, their final score being 41 points, while that of their nearest competitor, Decatur, totaled 29, University High, of Normal, closely pressing Decatur with a count of 23 points.

The attendance, considering the near ideal weather conditions, was not up to expectations, although the bleachers and the sidelines were comfortably well filled. Considered from all viewpoints, this year's Corn Belt is in many ways especially meritorious. Three men broke two records: Dunne, of Springfield, slanting the javelin for a distance of 156 feet 10 inches, the same being 10 feet over the old record, while Youtz, of Delavan, also bested the former distance with a mark of 154 feet 4 inches, and Eielson, of Springfield, topped the old pole vault record of 10 feet 3 inches by a new mark of 11 feet 3 inches.

One of the matters of greatest satisfaction is the fact that this meet breaks the record for the appearance of a large number of high-class performers, this number being well equalized and distributed among several schools, the paces set in the various events being too strenuous for one or two athletes to attempt to cover with success.

Luster Holmes, the fleet dash man for University High, was honored with the individual gold medal. He took two firsts and a second and to his sterling work University High is greatly indebted for third place in the meet.

Other men who attempted to cop the individual trophy are the following, with the points made by each: Barr, Atlanta, 11 points; Jerome Dunne, of Springfield, the Governor's son, 9 points; Eielson, Springfield, 9 points; Butler, Springfield, 9 points; Powers, Decatur, 8 points, a total of 56 counters chalked up by six men, representing four high schools—an unusual record!

The summary of the meet is as follows:

50 yard dash—Holmes, University High, first; Dunne, Springfield, second; Savely, Clinton, third. Time, 5⅘ seconds.

One mile run—Glasglow, Decatur, first; McElvain, Springfield, second; Omer, Pontiac, third. Time, 4 minutes 56 seconds.

440 yard run—Butler, Springfield, first; Noonan, Decatur, second; Custer, Pontiac, third. Time, 55 seconds.

100 yard dash—Powers, Decatur, first; Holmes, University High, second; Dunne, Springfield, third. Time, 10⅕ seconds.

120 yard high hurdles—Simonds, Decatur, first; Lewis, Springfield, second; Rogers, Atlanta, third. Time, 18 seconds.

880 yard run—Arnold, Springfield, first; Glasgow, Decatur, second; Van Brueniug, Delavan, third. Time 2 minutes 8 seconds.

220 yard low hurdles—Roche, Delavan, first; Gouley, Springfield, second; Pinney, Decatur, third. Time, 28⅘ seconds.

220 yard dash—Holmes, University High, first; Butler, Springfield, second; Tilley, Lincoln, third. Time, 24 seconds.

Pole vault—Eileson, Springfield, first; Gill, Decatur, second; Courtright, University High, third. Height, 11 feet 3 inches. (New record.)

Shot put—Benscoter, Mason City, first; Yontz, Delavan, second; Barr, Atlanta, third. Distance, 43 feet 2 inches.

Discus throw—Yontz, Delavan, first; Garlough, University High, second; Friedmeyer, Springfield, third. Distance, 101 feet 1 inch.

Running broad jump—Hoffman, University High, first; Powers, Decatur, second; Eileson, Springfield, third. Distance, 19 feet, 1¾ iuches.

Javelin throw—Dunne, Springfield, first; Yontz, Delavan, second; Benscoter, Mason City, third. Distance, 156 feet 10 inches. (New record.)

Running high jump—Barr, Atlanta, first; Eileson, Springfield, second; Travis, Decatur, third. Height 5 feet, 5¼ inches.

Running hop, step and jump—Barr, Atlanta, first; Stillman, Clinton, second; Hoffman, University High, third. Distance, 43 feet.

Two-fifths mile relay—Springfield (Dunne, Blauvelt, Arnold and Butler), first; Decatur (Powers, Carmody, Rotz and Harris), second; Delavan (Heyd, Bailey, Carney and Roche), third. Time, 1 minute 18 seconds.

I Am That Merry Wanderer of the Night.—Jones.

Why, He Treated Me Like a Perfect Gentleman.—Pauline.

Tennis

Sufferance Is the Badge of All Our Tribe.—Argus and Wesleyana Staffs.

LOREN B. LEWIS,
Singles and Doubles

H. DAVID RHEA,
Doubles.

HARLAN H. HART,
Singles and Doubles.

I'm a Regular Lady Fusser.—Ferre Watkins.

REVIEW OF THE TENNIS SEASON.

Tennis has long been a dead issue at Wesleyan. Our nearest collegiate neighbors, Bradley, Normal and Millikin, have always made a big thing of tennis and are usually represented by strong teams. Last spring considerable interest was aroused in tennis through the medium of the local contest held on the Wesleyan courts. The faculty-senior meets have been carried on successfully since 1913, and each year efforts are made to organize an interfraternity schedule, with varying degrees of success.

Until last year practically nothing had been done toward selecting a team to represent the school. Last year teams composed of Hart, Lewis, Rhea and Gillespie met Millikin and Normal in dual meets and participated in the intercollegiate tourney held at Peoria. With this start and the renewed courts, tennis should soon hold its place with the other sports for intercollegiate competition.

A new feature to be inaugurated this spring by Coach Muhl is intercollegiate competition by ladies' teams. Tryouts for the Wesleyan team will be held May 11th for the dual meet arranged with Millikin.

1915 Schedule.

Dual Meet with Millikin.

Singles—Long (M.) defeated Hart (W.) 6—0; 6—2. Catlin (M.) defeated Lewis (W.) 6—0; 6—0.

Doubles—Catlin and McDonald (M.) defeated Rhea and Lewis (W.) 7—5; 7—5.

Dual Meet with Normal.

Doubles—Cox and Cook (N.) defeated Hart and Rhea (W.) 2—6; 7—5; 10—8.

Singles—Cox (N.) defeated Lewis (W.) 6—4; 9—7. Cook (N.) defeated Gillespie (W.) 6—4; 6—4.

Intercollegiate Tourney—Peoria.

Singles—McLaughlin (Ill. Col.) defeated Lewis (W.) 6—4; 6—3.

Doubles (preliminary)—Hart and Lewis (W.) defeated the Carthage team 6—2; 6—4.

Doubles (semi-finals)—Hart and Lewis (W.) were defeated by Lidle and Graham (Bradley) 6—2; 4—6; 6—0.

Bradley defeated Illinois College for the championship in the doubles.

Long, of Millikin, won the championship in the singles.

Faculty-Senior Results.

1913—Seniors won. (Calhoun and James).

1914—Seniors won. (Hyndman and Cooke).

1915—Faculty won. (Ferguson and Muhl).

1916———————————————

Now, When I Was at Ames.—Miss Peters.

WEARERS OF THE "W."

Robert Johnson, Captain.
Claremont Dunham.
Norman Elliott.
Elmer T. Doocey.
Earl A. Bentley.
Byron Shirley.
William Smith.
Paul McFarland,
Captain-elect.

Robert Kavenaugh.
Frank R. Eagleton.
Willis McMurry.
Vernon Nickell.
Ralph Johnson.
Allen Applegate.
Samuel Sterling.
Vernon Whitesell.
Laurence Hurst.
Carl Lukeman.

FOOTBALL—1915

Norman Elliott, Captain.
Howard Rhea.
Ernest Miller.

Howard Millard, Captain-elect.
Willis McMurry.
Harlan Hart.

BASKETBALL —1915-1916

I. Elliott, Captain.
Edward Pacey.
Ross Brown.
Claremont Dunham.
Guy Kinnie.
Walter Schuwerk.

Norman Elliott.
Mathew Welch.
Robert Ward.
Howard Millard.
Earl Bentley, Captain-elect.

BASEBALL, 1915.

Donald Barnhart, Captain.
Claremont Dunham.
Robert Ward.
Howard Steed, Captain-elect.

Paul McFarland.
Edward Donnely.
Mason Randall.

TRACK, 1915.

There Is an Advantage in Inches.—Harlan H. Hart.

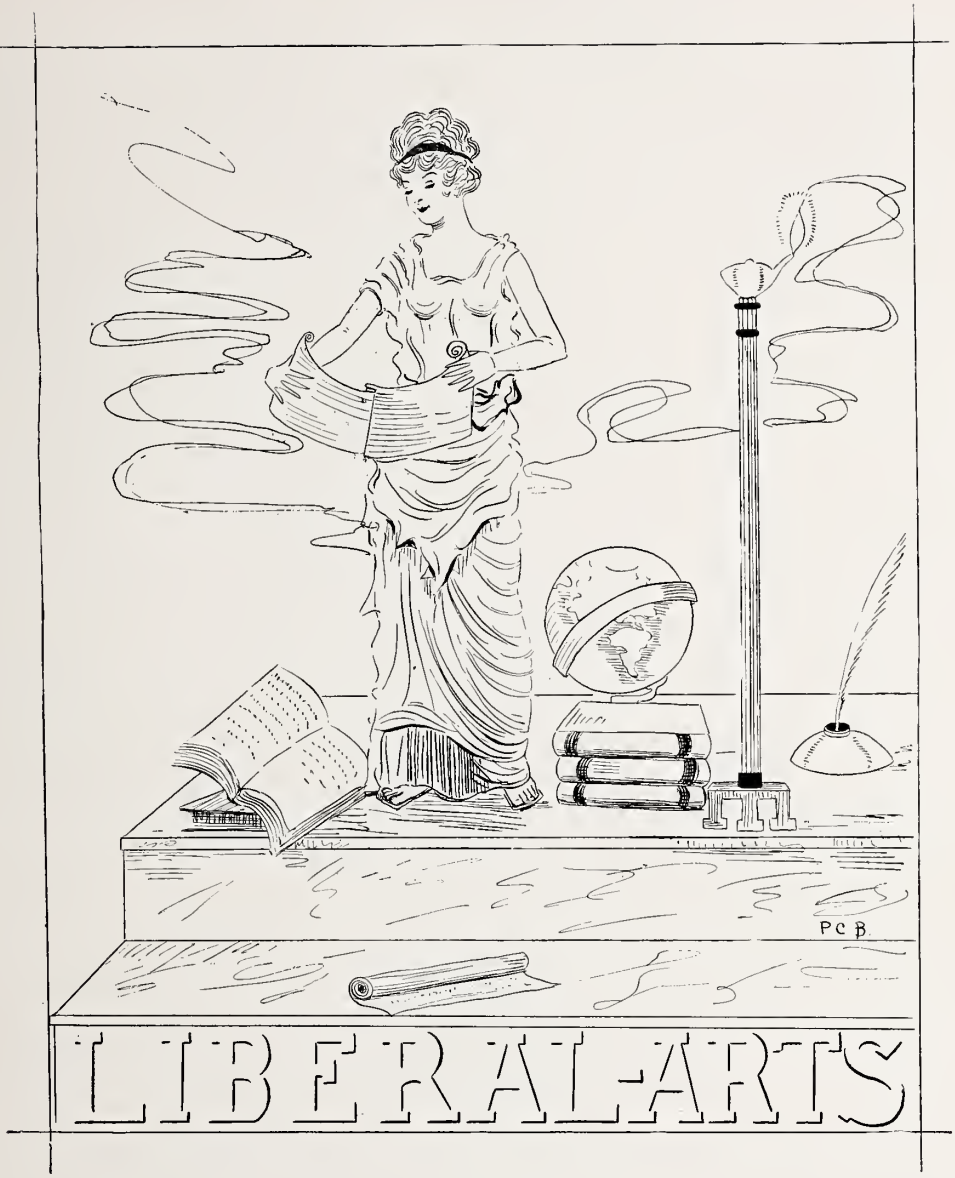
PCB
LIBERAL-ARTS

THE SYLVAN PAGEANT.

An excellent crowd viewed the Sylvan Pageant given by the girls of the university on June 8, 1915. It was presented under the direction of Miss Winifred Kates and was unanimously acknowledged to be one of the most complete and best performed attractions seen on the campus for many years.

The title of the piece was "The Fairest Spirit." A number of musical selections and dances were given and the dances from "The Pipe of Desire" were repeated.

The first to make their appearance were the three graces, represented by Miss Merwin, Miss Danforth and Miss McIntyre. The heralds were Miss Strickle and Miss Collins. Miss Amelia Clark appeared as "Wisdom," followed by Miss Thomassen and Miss Berg representing "Beauty." Then came the procession of the spirits, Miss Eula Thomas as "Art," Miss Louise Watson as "Music," Miss Marjorie Keck as "Peace," Miss Elsie Allen as "Hope," Miss Lillian Zimmerman as "Justice" and Miss Helen Harry as "Youth."

Miss Josephine Saunders appeared in a solo dance, "The Heart of the Rose"; several small girls gave "The Dance of the Flowers," and tinier girls rendered "The Dance of Innocence."

The Spirits of the Dance were represented by Misses Ward, Scriven, Thompson, Kraft, Byrnes, Harrison, G. Aitken, M. Aitken, Strickle and Rice. And then came the crowning of the "Fairest Spirit" of all—the spirit of "Service," represented by Miss Mary Hairgrove. After a fitting tribute offered to the spirit of plain, humble "Service," the pageant became history.

The Pusher Must Expect to Be Pushed, and the Knocker Will Surely Be Knocked.

THE SYLVAN PAGEANT

She Laughs and the World Laughs With Her.—Helen Harry.

THE 1916 WESLEYANA DAY.

The second annual Wesleyana Day, under the auspices of the Junior class, was held Thursday, May 20, 1915. This day is set aside for the dedication of the Wesleyana and for any form of amusement that may be provided by the Junior class with the help of the various organizations of the college. The program of the day was as follows:

Amie Chapel, 10:00 A. M.

Invocation ..... Dr. Kemp
Piano Solo ..... Dorothy Wood
Reading ..... Alma Otto
Dedication of the Wesleyana.
Solo ..... Ruth Bodell

Parade at 11:30.
Sale of Wesleyana.
Crowning of May Queen at 4:30.
Peter Pan Dance,
May Pole Dance.
Supper at 6:00.

Circus, Amie Chapel, 7:15 P. M.

Stunts by organizations and individuals.

Sororities selling lemonade, ice cream cones, home-made candy, balloons, popcorn, pop and confetti.

The Queen and Her Attendants.

May Queen—Florence Barry.
Maid of Honor—Elizabeth Wiley.
Herald—Helen Stautz.
Maids—Leila Venable, Ada Adams, Ruth Wamsley, Amelia Clark, Margradelle Aitken, Jessie Rook.
Flower Girls—Jane Howard, Margaret Borie, Jane Rayburn, Jeanette Ross.
Ribbon Bearers—Betty Barry, Ellen Margaret Holton.
Canopy Bearers—Margaret Marquis, Edith Goodspeed, Margaret Merwin, Alice Marquis.
May Pole Dancers—Isabelle Danforth, Vira Bryan, Helen Strickle, Verna Harrison, Esther Engle, Bernice Phillips, Faye Thornton, Pauline Ward, Elsie Berg, Leota Rice, Helen Harry, Helen Barnes, Esther Frisbee, Ada Willerton, Sibyl Kraft, Ruth Shepard, Vera Belsley, Lucille Byrnes, Cecille Thomassen, Geraldine Aitken, Helen Bryant, Ruth Huffman, Margaret Hayward, Harriet Kraft.

The parade was one of the best ever presented by Wesleyan students. Various organizations had floats or stunts, in addition to which there were "one-man acts" by several individuals. The parade was headed by the Teke combination band wagon and lion cage with trainer. The band made real music and drew a large crowd to watch the long line of floats and walking delegations.

Tau Kappa Epsilon won the prize for having the best float and "Girlie" Hill, riding an old-fashioned bicycle in costume, won the individual prize.

In the afternoon the crowning of Miss Florence Barry as May Queen furnished a pleasing and entertaining spectacle.

As a climax to the day's jollifications, the Wesleyana Stunt Show was held in Amie Chapel. It began with a tumbling act, staged by Ivan Elliott, Neal Callahan and Otto Graser, representing the Phi Alpha Delta. All three were especially good, with the work of Callahan above amateur class.

Leslie Hunt, who has the reputation of being able to pick music out of any conceivable piece of mechanism, drew much applause.

The Chemical Club gave a comedy in four acts, depicting the rescue of a little dog, presumably Rover of Kemp Hall, from a death at the hands of the cruel scientists.

Tau Kappa Epsilon was represented by Mark Bodell and Owen McClellan in a clown boudoir scene, and Howard Steed and Spenser Hutchinson in a "Dead and Alive" act. Both of these were as near the real circus type as though brought direct from the sawdust trail.

Phi Gamma Delta presented a minstrel show of real merit. In this Melville Hill, as interlocutor, and William McCarty, Howard Rhea, Norman Elliott and Harlan Hart, as end men, turned loose some good songs and jokes. They were awarded the prize for having the best act of the evening.

Thus ended a day never to be forgotten in the history of student jollifications at Illinois Wesleyan.

A Little Exam. Now and Then, Is Relished by the Best of Men.—Lawyers.

CROWNING OF MAY QUEEN

Don't Curl Up and Be a Quitter; Watch the Little Postage Stamp; the Harder You Pound It the Tighter It Sticks.

Explaining the rules
Just us two
H.A. Quintet
Look this way
Hold 'em
On the roads

FACULTY
P.G. Booziotes
-16-

THE FACULTY

Wood
Muhl
James

Johnson
Hake
Homberger

Austin
Henniger
Sloan

THE FACULTY

Wilder
Bogue

Corstvet
Guild

Ferguson
Somerville

Zimmerman

Peters

If You Want More Friends, It Will Help You Some if You Will Trade Your Microscope for a Pair of Blinders.

OFFICERS OF ADMINISTRATION AND INSTRUCTION.

THEODORE KEMP.
A. B., DePauw University; D. D., LL.D., Illinois Wesleyan University.
President.

WILBERT FERGUSON.
Phi Gamma Delta.
A. B., A. M., Ohio Wesleyan University.
Professor of French and German.

FRANCIS MARION AUSTIN.
Delta Tau Delta.
A. B., A. M., Ohio Wesleyan University.
Professor of Latin and Greek.

CLIFF GUILD.
B. S., M. S., Hedding College.
Professor of Mathematics.

PEARL CLIFFE SOMERVILLE.
Delta Kappa Epsilon.
Ph. B., A. M., DePauw University.
Professor of English Literature.

FRANK ELMER WOOD.
A. B., University of Michigan.
Professor of Biology.

ANNA ALICE CORSTVET.
A. B., A. M., University of Wisconsin.
Professor of History.

ALFRED WILLIAM HOMBERGER.
Alpha Tau Omega.
A. B., University of Wisconsin; A. M., Ph. D., University of Illinois.
Isaac Funk Professor of Chemistry.

OLLA VICTORIA JOHNSON.
B. S., Iowa State College.
Professor of Home Economics.

WILLIAM HENRY WILDER.
Phi Gamma Delta.
A. B., A. M., D. D., LL.D., Illinois Wesleyan University.
Professor of English Bible and Religion.

JOHN WESLEY HENNINGER.
B. S., M. S., LL.B., McKendree College; Ph.M., Chicago University.
Professor of Education, Philosophy and Social Sciences.

JOSEPH WILLIAM HAKE.
B. S., Central Wesleyan College; A. B., University of Illinois; A. M., Northwestern University.
Professor of Physics and Astronomy.

JESSE PARKER BOGUE.
A. B., DePauw University.
Instructor in English Composition and Public Speaking.

MABEL CHARLOTTE PETERS.
B. S., Iowa State College.
Assistant Professor of Domestic Art.

ABIGAIL BULL REES.
Director of Department of Fine Arts.

*HELEN MAY DEAN.
B. S., Illinois Wesleyan University.
Instructor in Latin and History in Academy; Principal of Academy.

---

*Absent on leave, 1915-1916.

MARTHA MAY JAMES.
A. B., Illinois Wesleyan University.
Instructor in Latin and History in Academy; Principal of Academy.

FREDERICK LEWIS MUHL.
B. S., University of Illinois.
Director of Athletics; Instructor in Mathematics in Academy.

LILLIAN ZIMMERMAN.
A. B., Illinois Wesleyan University.
Instructor in English and History in the Academy.

GEORGIA SLOAN.
A. B., Illinois Wesleyan University.
Librarian.

CLYDE MUNCH.
B. S., Illinois Wesleyan University.
Instructor in Chemistry.

SENIORS

BARNHART, JOHN D., Jr.

Tau Kappa Epsilon.
Decatur, Illinois.
Decatur High School.
Track, '13, '14, '15, Capt., '15.
Athletic Board of Control, '15-'16.
Class Speaker, '13-'14.
Class President, '14-'15.
President Illinois Inter-collegiate Oratorical Association, '14-'15.
Athletic Editor Wesleyana, '14-'15.
English Lit., A. B.

BICKEL, CARL G.

Bloomington, Illinois.
Bloomington High School.
Chem. Asst., '14-'15.
Chemical Club-Sec., '14-'15.
Argus Staff, '15-'16.
Masquers.
Senior Play, '16.
Philosophical Society.
Chemistry, B. S.

CARSON, ELIZABETH.

Lambda Mu.
Lexington, Illinois.
Lexington High School.
Home Economics, B. S.

CHISM, JOSEPHINE HELEN.

Lambda Mu.
Bloomington, Illinois.
Bloomington High School.
University of So. Cal.
English Lit., A. B.

Always Handy.—Hap Welch.

DANFORTH, ISABELLA.

Sigma Kappa.
Lambda Mu.
Washington, Illinois.
Washington High School.
Vice-Pres. Class, '12-'13, '14-'15.
Masquers.
Y. W. C. A.
Oratorical Board, '15-'16.
Home Economics, B. S.

ELLIOTT, J. NORMAN.

Phi Gamma Delta.
Bloomington, Illinois.
Muscatine, Ia. High School.
University of Iowa.
Class Pres., '14.
Student Council-Pres., '16.
Athletic Board-Pres., '16.
Football, '12, '13, '15.
Basketball, '12-'13-'14-'15-'16. Captain, '14, '16.
Baseball, '13, '14, '15, '16.
Biology, B. S.

ENGLE, ESTHER.

Sigma Kappa.
Bloomington, Illinois.
Bloomington High School.
Wesleyana Staff, 1916.
Chemistry, B. S.

EWING, MARTHA POWELL.

Lambda Mu.
Paris, Illinois.
Paris High School.
Y. W. C. A. Cabinet, '13-'16.
Vice-Pres. class, '15-'16.
Home Economics, B. S.

Read the Advertisements in the Back of the Book; You May Learn Something.

FERGUSON, CONSTANCE WILBERTA.

Kappa Kappa Gamma.
Normal, Illinois.
Wesleyan Academy.
Pensionnat Spiro, Switzerland.
French, A. B.

GARRETSON, KATHARINE.

Kappa Kappa Gamma.
Lambda Mu.
Normal, Illinois.
Bloomington High School.
Student Council, '15-'16.
Argus Staff, '15-'16.
English Lit. Asst., '14-'16.

HAIRGROVE, MARY.

Sigma Kappa.
Lambda Mu.
Virden, Illinois.
Virden High School.
Illinois Woman's College.
Y. W. C. A. Cabinet, '15, Pres., '16.
Ed.-in-chief Argus, '15-'16.
English Lit., A. B.

HOSTETLER, LUCILLE.

Kappa Kappa Gamma.
Lambda Mu.
Bloomington, Illinois.
Decatur High School.
Vice-Pres. Class, '11-'12, '13-'14.
Oratorical Board, Sec., '14-'15.
Student Council, '15-'16.
Wesleyana Staff, 1916.
English Lit., A. B.

Blessings on Thee, Little Man.—George Miller.

HUFFMAN, MYRTLE.

Alpha Gamma Delta.
Lambda Mu.
Bloomington, Illinois.
Bloomington High School.
Illinois State Normal Univ.
Choral Club.
History, A. B.

KERR, IDA.

Kappa Delta.
Lambda Mu.
Kempton, Illinois.
Wesleyana Staff, 1916.
Argus Staff, '15-'16.
Choral Club.
English Lit., A. B.

KIESZLING, MARY MARGUERITE.

Lambda Mu.
Atlanta, Illinois.
Atlanta High School.
Y. W. C. A.
Home Economics, B. S.

KRAFT, LOWELL C.

Phi Gamma Delta.
Towanda, Illinois.
Towanda High School.
Wesleyan Academy.
Sec.-Treas. Class, '14-'15.
Chemical Club.
Student Council, '14-'15.
Chemistry, B. S.

I Guess I'm Right There.—Deane Duff.

KRAFT, SIBYL MARIE.

Kappa Kappa Gamma.
Lambda Mu.
Towanda, Illinois.
Towanda High School.
Wesleyan Academy.
Home Economics, B. S.

LEARY, EARL.

Bloomington, Illinois.
Bloomington High School.
Chemical Club.
Biology, B. S.

LONG, WALDO L.

Tau Kappa Epsilon.
Assumption, Illinois.
Senior Play.
Math. Asst.

MEEKER, ORIN E.

Phi Gamma Delta.
Bloomington, Illinois.
Fairbury High School.
Bus. Mgr. Wesleyana, 1916.
Chemical Club.
Class Speaker, '14-'15.
Chemistry, B. S.

A Mighty Athlete, He.—McFarland.

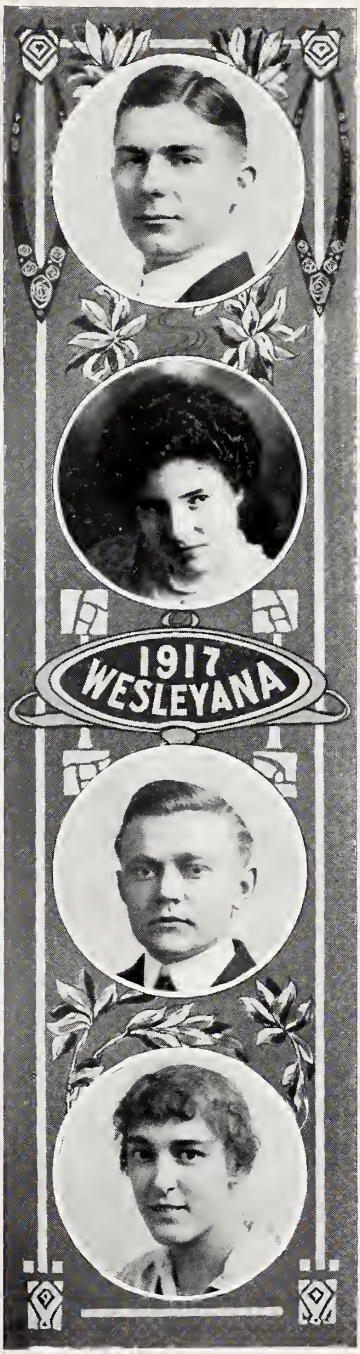

MITCHELL, VERNE P.

Greenfield, Illinois.
Greenfield High School.
Illinois College.
English Lit., A. B.

NULL, MILLIE IRENE.

Delta Delta Delta.
Lambda Mu.
Le Roy, Illinois.
Le Roy High School.
John B. Stetson Univ.
Y. W. C. A.

PLUMMER, HAROLD O.

Phi Gamma Delta.
Virginia, Illinois.
Virginia High School.
Treas. Class, '13-'14.
Oratorical Board, '15.
Masquers.
Adv. Mgr. Wesleyana, 1916.
Debate Board, Pres., '16.
Philosophical Society.
Ed.-in-chief Argus, '16.
History, A. B.

REED, SINA BELLE.

Kappa Kappa Gamma.
Bloomington, Illinois.
Bloomington High School.
Student Council, '14-'15.
Latin, A. B.

High Grades Are More Than Dances Rare, But We Had a Good Time so We Should—Worry.—Suspended Students.

SCHUREMAN, HAZEL.

Sigma Kappa.
Lambda Mu.
Saybrook, Illinois.
Spokane High School.
Dana Hall.
Home Economics, B. S.

SILL, MABELLE.

Kappa Delta.
Normal, Illinois.
Normal High School.
Ill. State Normal Univ.
Columbia Univ.

SHIELDS, HAROLD P.

Bloomington, Illinois.
Charleston High School.
Eastern Ill. State Normal.
McKendree College.
Education and Phil., A. B.

SHIELDS, LEWIS W.

Bloomington, Illinois.
Charleston High School.
Eastern Ill. State Normal.
McKendree College.
Chemical Club.
Sec.-Treas. Senior Class, '16.

Elaine Strayer, Who Is Attending the Week-end, Is Spending the Wesleyan Here.—The Lexington Gazette.

SMITHSON, FREDERICK C. M.

London, England.
Rossville High School.
Chemical Club, Pres., '14-'15.
Chemistry, B. S., M. S.

THOMAS, EULA.

Sigma Kappa.
Lambda Mu.
Peoria, Illinois.
Bloomington High School.
Masquers.
English Lit., A. B.

WARNER, LILLIAN M.

Sigma Kappa.
Lambda Mu.
Bloomington, Illinois.
Chenoa High School.
History, A. B.

WELLMERLING, HERMAN.

Tau Kappa Epsilon.
Bloomington, Illinois.
Bloomington High School.
Wesleyan Academy.
Biology Ass't.
Chemical Club.
Student Council.
Senior Class President.
Biology, B. S.

If You Don't Think Well of Yourself, Who Will?—Ivan Elliot.

WILLERTON, ADA.

Kappa Delta.
Lambda Mu.
Danvers, Illinois.
Bloomington High School.
Masquers.
Senior Play.

POST GRADUATES.

BARRY, FLORENCE FIFER, A. B.

Kappa Delta.
Bloomington, Illinois.
Wesleyan Academy.
Randolph Macon Woman's College.
Oratorical Board.
Y. W. C. A.

MUNCH, JAMES CLYDE, B. S.

Bloomington, Illinois.
Bloomington High School.
Chemical Club, Pres., '15.
Instructor in Chemistry.

WILDER, MARGARET.

Kappa Delta.
Bloomington, Illinois.

DAVIS, ROY, A. B.

Tau Kappa Epsilon.
Pi Kappa Delta.
Potomac, Illinois.

Great Guns and Little Pistols.—Hope Meecham.

JUNIORS
P.C. Buoziotes

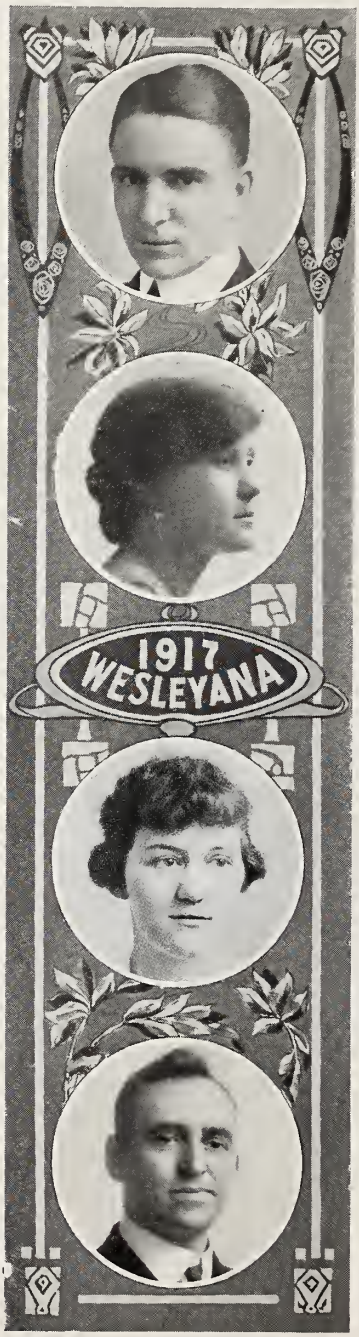

ALLEN, CLYDE I.

Phi Gamma Delta.
Danville, Illinois.
Danville High School.
Iowa State University.
Chemistry, A. B.
Ed.-in-Chief Wesleyana.
Chemical Club Pres., '16.
Pres. Junior Class.
Student Council.

ALLEN, ELSIE.

Alpha Gamma Delta.
Omega.
Bloomington, Illinois.
Wesleyan Academy.
Dramatic Club.
Latin, A. B.

BERG, ELSIE.

Kappa Kappa Gamma.
Omega.
Bloomington, Illinois.
Bloomington High School.
Home Economics.

BLACKMAN, ERNEST.

Brighton, Sussex, Eng.
Wheaton Academy.
Wesleyan Academy.
Oxford Club.
Philosophical Club.
History, A. B.

That Is the Way We Did at DePauw.—Prof. Bogue.

Brown, Florine Fulton.
Kappa Delta.
Heyworth, Illinois.
Heyworth High School.
Wesleyan Academy.
Masquers.

Bryan, Vira.
Sigma Kappa.
Omega.
Mahomet, Illinois.
Mahomet High School.
Argus Staff, '14-'15.
Sec.-Treas. Junior Class.
Y. W. C. A. Cabinet.
Wesleyana Staff.
English Literature, A. B.

Carlberg, Aaron B.
Cerro Gordo, Illinois.
Cerro Gordo High School.
Oxford Club, Sec.
Philosophical Club, Pres.
History, A. B.
Pastor M. E. Church, Kenny, Ill.

Collins, Gladys.
Alpha Gamma Delta.
Bloomington, Illinois.
Omega.
St. Catherine's College.
Masquers.

Very Quiet and Very Good.—Marie Wakefield.

DEAN, FLOSSIE.
Omega.
Pittsfield, Illinois.
Pittsfield High School.
Y. W. C. A.
Biology, A. B.

GREEN, GRACE.
Kappa Kappa Gamma.
Omega.
Bloomington, Illinois.
Bloomington High School.
Latin.
Sec.-Treas. Class '14-'15.
Alumni Editor Argus, '15-'16.
Ass't. Ed.-in-Chief Wesleyana.

HAIRGROVE, HELEN.
Sigma Kappa.
Omega.
Virden, Illinois.
Virden High School.
Treas. Self Gov. Assoc.
Y. W. C. A. Cabinet.
Home Economics, B. S.

HANSON, CECILE.
Kappa Kappa Gamma.
Bloomington, Illinois.
Bloomington High School.
Mathematics.

Secure in the Hearts of Many Friends.—Dr. Homberger.

HAYES, RUTH.

Kappa Delta.
Omega.
Brimfield, Illinois.
Brimfield High School.
Knox College.
Y. W. C. A. Cabinet, '14-'15.
Student Council, '14-'15-'16.
Vice-Pres. Junior Class.
Convocation Committee.
Biology, B. S.
Biology Assistant, '15-'16.
Wesleyana Staff.

HAYWARD, MARGARET.

Kappa Kappa Gamma.
Omega.
Cooksville, Illinois.
Bloomington High School.
Choral Club.
Wesleyan Ladies' Quartette.
English Lit., A. B.

HERR, VIOLA.

Omega.
Henry, Illinois.
Illinois Wesleyan Academy.
Y. W. C. A. Cabinet.
Pres. Self Gov. Assoc.
Latin, A. B.

HENNINGER, LOUISE.

Omega.
Bloomington, Illinois.
Yeatman High School, St. Louis.
Choral Club.
History.

This Here ———.—Sam Sterling.

HONN, ANDREW.

Bloomington, Illinois.
Wesleyan Academy.
Oxford Club.
Wesleyan-Eureka Debate, '16.

KIRKTON, ISABELLA.

Omega.
Gridley, Illinois.
Gridley High School.
Illinois Woman's College.
Y. W. C. A. Cabinet, '14-'15-'16.
Debate Board, '15-'16.
Chemistry Assistant, '15-'16.
Vice-Pres. Self Gov. Assoc.
Home Economics, B. S.

KOEHLER, BENJAMIN.

Mishicot, Wisconsin.
Bissel College.
Wesleyan Academy.
Argus Staff, '13-'14.
Philosophical Society.

KRING, HAROLD.

El Paso, Illinois.
El Paso High School.
Chemical Club.
Chemistry, B. S.

A Man's a Man.—Elsie Berg.

KURTZ, CLIFTON.

Bloomington, Illinois.
Bloomington High School.
English Lit., A. B.

LEACH, HOWARD.

Mazon, Illinois.
Oxford Club.

LEAR, LENORE L.

Alpha Gamma Delta.
Omega.
Tuscola, Illinois.
Tuscola High School.
Y. W. C. A. Cabinet, '13-'14-'15-'16.
Argus Staff, '14-'15-'16.
Oratorical Board, '14-'15.
Eng.-Lit. Assistant.
English Literature, A. B.
Pan-Hellenic Delegate.

LEWIS, LOREN.

Tau Kappa Epsilon.
Bloomington, Illinois.
Bloomington High School
English Lit., A. B.

But, Oh, How He Do Run!—Ward.

MARQUIS, MARGARETE.

Kappa Kappa Gamma.
Omega.
Bloomington, Illinois.
Bloomington High School.
Y. W. C. A. Cabinet.
Oratorical Board, '15-'16.
Biology, B. S.

MCFARLAND, PAUL.

Sigma Chi.
McLean, Illinois.
McLean High School.
Football, '13-'14-'15.
Capt.-Elect., '16.
Track, '14-'15-'16.
Chemical Club.
Business Mgr. Wesleyana.

MILLER, GEORGE WILLIAMS.

Peoria, Illinois.
Peoria High School.
Chemical Club.
Sec.-Treas. Freshman Class.
Chemistry, B. S.

MURRELL, JESSE L.

Crayeraft, Kentucky.
Beres College Academy.
Oxford Club, Treas.
Philosophy Club.
Social Science, A. B.
Pastor M. E. Church, Forest City, Ill.

Names Are of Deceiving, Gentle Sir.-Dorothy Bean.

PHILLIPS, BERNICE.

Sigma Kappa.
Omega.
Bloomington, Illinois.
Bloomington High School.
Home Economics, B. S.

RHEA, HOWARD D.

Phi Gamma Delta.
Pi Kappa Delta.
Bloomington, Illinois.
Bloomington High School.
Ath. Editor Argus, '14-'16.
Eureka-Wesleyan Debate, '13.
Track, '13.
Tennis, '15.
'Varsity Basketball, '14-'15, '15-'16.
Editor-in-Chief 1916 Wesleyana.
Pres. Oratorical Board, '15-'16.
English Literature, A. B.

SCROGIN, NAN.

Omega.
Lexington, Illinois.
Lexington High School.
Masquers.
Y. W. C. A.
Latin.

SHROCK, EUGENE G.

Phi Gamma Delta.
Bloomington, Illinois.
Bloomington High School.
Basketball, '14-'15.
Class Pres., '14-'15.
Student Council, '14-'15, '15-'16.
Chemical Club.
Wesleyana Staff, 1917.

What's the Use of Hurrying When There's Plenty of Time.—Cecile Hanson.

STRAYER, ELAINE.

Omega.
Lexington, Illinois.
Lexington High School.
Biology, B. S.

STRONG, MILDRED.

Alpha Gamma Delta.
Omega.
Mazon, Illinois.
Mazon Township High School.
Wesleyana Staff.

THORNTON, FAYE.

Alpha Gamma Delta.
Omega.
Gibson City, Illinois.
Drummer Township High School.
Home Economics, B. S.

VAN SCHOICK, EMILY.

Bloomington, Illinois.
Bloomington High School.
Omega.
English Literature, A. B.

Some Folks We Cannot Help Liking.—Faye Bentley.

WAKEFIELD, MARIE.

Sigma Kappa.
Omega.
Heyworth, Illinois.
Heyworth High School.
Oxford Woman's College.
German, A. B.

WARD, PAULINE.

Sigma Kappa.
Omega.
Decatur, Illinois.
Bement High School.
Home Economics, B. S.

Hello There, Ol' Man.—Shirley.

I May Look Like a Ladies' Man, But I'm Not.—Empie.

SOPHOMORES
SAY WHEN!
P.C. Booziotes 16

SOPHOMORE CLASS OFFICERS

PRESIDENT, - - - CARL LUKEMAN
VICE-PRESIDENT, - RUTH SHEPARD
SEC. TREAS., - - ROBERT WARD

SOPHOMORE CLASS HISTORY.

When, in the autumn of 1914, a husky, healthy, happy crowd of Freshmen filled and overflowed the halls of old Wesleyan, all upper classmen and members of the faculty literally and figuratively sat up and took notice. That 1918 class was some class! That fact was assured; it only wanted a Freshmen party to establish undeniable proof of the same.

When the Freshman party was over—the class of '18 were the crowned, conquering heroes! Succeeding victories have been accomplished in all departments wherein the members of that now-finished, now-polished, always-illustrious class have entered. Through all the struggles with obstinate chemicals; through all the bewildering mazes of Domestic Art; through all the by-paths and lanes of Literature they have emerged unscathed, eager for new worlds to conquer.

More than one upper classman has fallen prey to the charms of the fair members of the 1918 crew; more than one upper classman is destined to follow, if prevailing signs are any indication. The class of 1918 is now a lusty infant—"Wesleyan's Better and Best Baby."

Eads, Munson, Householder Fisherkeller, Austin, Hairgrove, Hoose, Venable, Austin, Ward, LaTeer
Van Petten, Isham, Marquis, Gregory, Guild, Bryant, Harrison, Clarke, Evans
Neiberger, Schenker, Shepard, Meecham, Gants, Carson, Belsley, Aitken, Byrnes, Collins
Huffman, Morton, Harry, Hindle, Marvel, Martin, Horn, Johnson

Short in Stature, But Long in Common Sense.—Isabelle Kirkton.

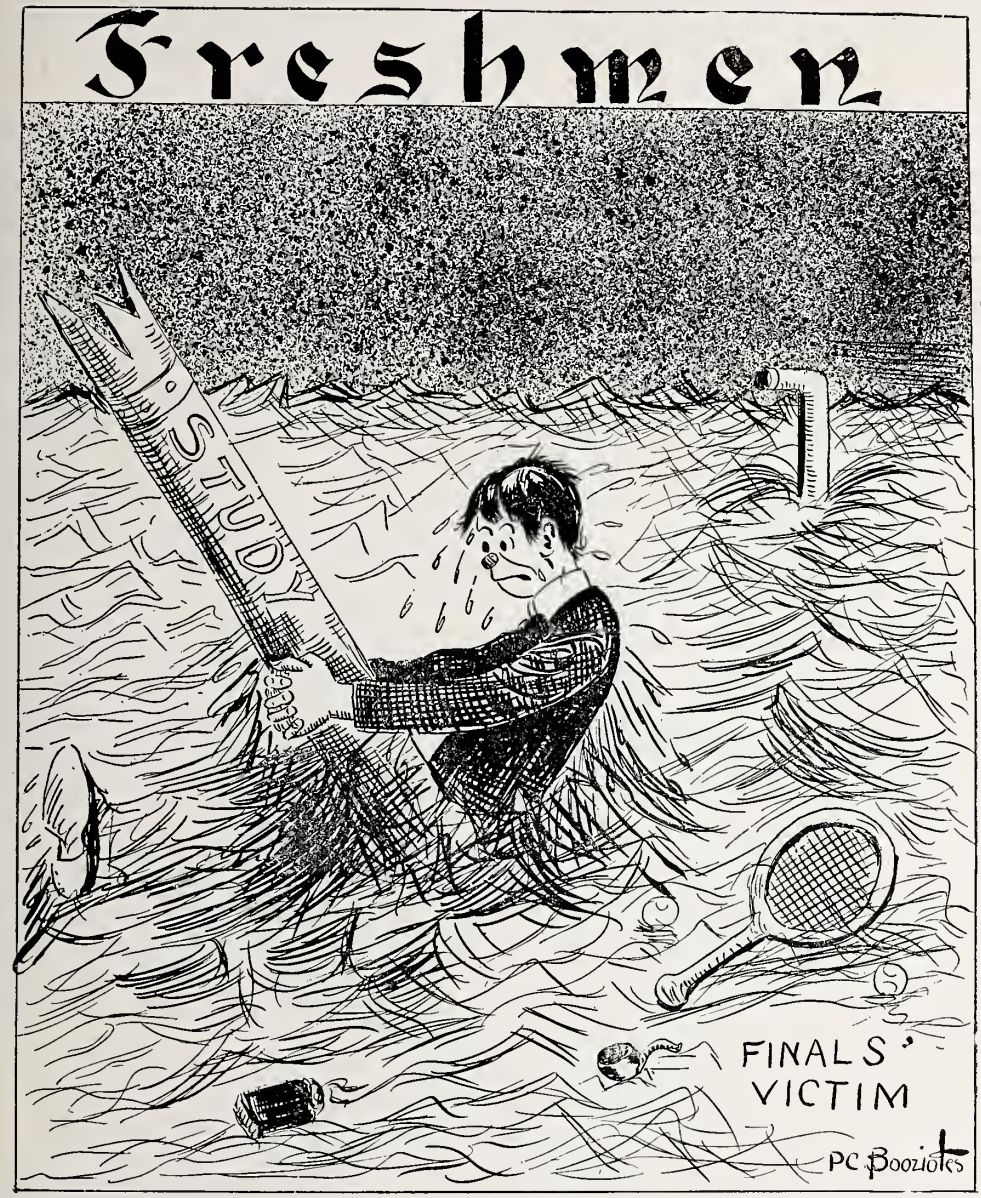
Freshmen
STUDY
FINALS'
VICTIM
PC Boozlotes

FRESHMAN CLASS OFFICERS

President, John Munger Vice-President, Leota Rice Sec'y Treas., Sam Sterling

THE FRESHMEN CLASS.

On September 14th and 15th we arrived at Wesleyan, green perhaps, but with a great deal of "pep" and desire for knowledge. When all were registered our numbers exceeded that of any Freshmen class for years. There were more than 90 of us. Since then several have dropped out. Miss Beulow left us soon after school started, but again joined our ranks at the beginning of the second semester. Mr. Romaine left college on account of sickness. Miss Henderson's eyes did not stand the strain, and she was compelled to leave. Mr. Jarret took a position in the bank at Danvers. The Neale sisters left us at the end of the first semester. Miss Von Vietinghoff was called home by her parents during the second semester. Miss Gilman had her foot injured at the Freshman party and since has been compelled to leave college. Miss Gastman left in the fall to travel in the West, but is with us again. Of course we were sorry to lose all these students and we are sorry they could not stay and enjoy all the good times.

The Freshman party was not what we would call a success for our friends, the Sophomores, found us. However, they did not spoil the party and all had a good time in spite of their interference.

All through the year our class has been the most enthusiastic and has been noted for "pep." We feel sure we have surpassed any former class in giving more activity to the school.

Perhaps enthusiasm dies down in any class during the winter, but on April 29th, at the Corn Belt meet, the Freshmen helped advertise the school. They organized a "Hobo" band. They also wore green caps with a white '19 on the front. They are the first to do this—at least for many years.

On May 8 we slipped off on an all-day hike to Mackinaw and had the best time we have had all year.

Does not all this prove that the Freshmen have enthusiasm?

We hope to hold at least 60 of our members for a big graduating class in 1919. We want to help Wesleyan grow!

With Brown Eyes, Besides the Traits of a Good Housewife.—Mrs. Bonnel.

THE FRESHMAN CLASS

The Best Politician in the Senior Class.—Barnhart.

THE FRESHMAN PARTY.

The Freshmen, alas, were rather slow in arranging for their party. It was not till the afternoon of Tuesday, October 26, that the Kemp Hall girls began to slip away in twos and threes, without registering, and walk slowly toward town. Several blocks away, after looking carefully to see that no one was watching, they suddenly developed a desire to pursue an entirely opposite course, and hastened along a roundabout way to Normal, unfailingly meeting two or three Sophomores, whose knowing grins they greeted with studied politeness.

Arriving at the C. & A. station, they joined the town girls, and those of the boys who did not take cars. Little by little the Freshmen gathered, congratulating each other on an unobserved escape. False hope, indeed! The Sophomores had been watching stations for days. Some time before the train arrived two breathless girls rushed in the station door.

"The Sophomores are here! Four or five came out on our car! Now be careful, all of you!"

In an instant all was excitement. The boys were urged inside for consultation and protection. Two far-seeing girls rushed across the tracks and came back armed with a great bunch of hatpins, which were quickly passed about.

By the time the train was heard in the distance the Freshmen were all on the platform near the station door; the Sophomores formed a little group at the edge of the platform, dark in the shadows as well as in plans. Already the whisper "Munger!" had passed about, and the Freshmen were prepared to do or die trying to save their president. The train came nearer, the headlight appeared, and with Munger well surrounded the students moved in one mass toward the track. There was a grinding of brakes, and the cars stood still; the Freshmen surged toward the steps. But the Sophomores were everywhere present—before, behind, on all sides. The allies themselves never manipulated machine guns with more desperation than the Freshman girls wielded hatpins, as their victims could testify the next morning.

Finally the last clinging hand was forced away and Munger safely stowed within the car. His followers soon filled the aisle and the seats at the back, using all the breath they had left in cheers and songs. The Sophomores were in the car ahead, so the Freshmen formulated a plan for better defense. Munger and one companion climbed out of the back car window and dropped from the platform about two blocks from the station.

Reaching Lexington, the Freshmen made one dive down the car steps and across to the waiting hayracks. But their enemies followed, and in spite of a brave defense about fifteen of them piled on the back of the first hayrack. The Freshmen boys were urged up in front and the girls presented a firm battle line of hatpins to the Sophs. Aside from a little dispute between the driver and a Soph, all went quietly for some distance. Somewhere along the road two forms emerged from the shadows and crept toward the wagon. The Sophomores saw the foremost.

"Let him on! He's a Soph!" they cried.

So Munger and his companions were stowed away in the center. A little farther on a creek was forded.

"Duck the Freshmen!" cried the Sophs.

One, a little inclined to obesity, ran alongside the rack and started to jump on, but was given a push that sent him back into the water with a resounding splash. Such little things helped enliven the ride until the clubhouse was reached.

Here the boys got in a hurry for the door to be unlocked. A window was broken and eager hands seized the "eats" before the Freshmen could get inside. Once all were within peace reigned for a time. The line was formed and weiners, buns and pickles handed out. Just as all were past the end, and the president left with only a few protectors, the Sophs rushed him. A Freshman saw and raised the cry, "Munger! Munger!" Instantly all was confusion. The fighting group moved slowly toward the door, then just as slowly but truer than they knew and an accident to a Freshman adherent put a sudden end to the strife.

Hostilities were suspended for the rest of the evening. Allies and Germans toasted marshmallows and weiners at the same fire; moved to the same Victrola. About midnight they rode in together on the same hayracks. But when the time came for leaving Lexington, it was not a friendly farewell, although some tears were shed. For the Sophomores, aided by some town men, fought with the desperation of a dying cause, and at last succeeded in cutting Munger's hair. Others had suffered the same fate; others would; yet a special effort had been made to guard the president, and his capture seemed almost a calamity to the class.

Arrived at their homes at last the Freshmen found beds overturned, pennants, pictures and letters scattered to the four corners of their rooms. At last a semblance of peace and order was restored, but still the brave soldiers felt that they were sleeping in the trenches, as a mattress was missing here, a pillow there, and so on throughout the rooms.

FRATERNITIES

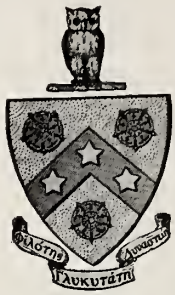

Phi Gamma Delta

Founded at Jefferson College, 1848.
Alpha Deuteron Chapter.
Established at Illinois Wesleyan University, 1866.

Fratres in Facultate.

WILBERT FERGUSON — WILLIAM HARVEY HART — WILLIAM H. WILDER

Fratres in Universitate.

Seniors.

NORMAN ELLIOTT — LOWELL KRAFT
HAROLD PLUMMER — CHESTER A. LINCOLN
ORIN E. MEEKER

Juniors.

CLYDE I. ALLEN — WAYNE C. GILMAN — WILLIAM A. MCCARTY
EUGENE G. SHROCK — HOWARD D. RHEA — EMERSON BREWER
FRANK EAGLETON — HARLAN H. HART — HOWARD V. MILLARD

Sophomore.

CHESTER K. JOHNSON

Freshmen.

MCKINLEY FINCH — LAURENCE HURST — LOREN WELCH
IREDELL HARRISON — JOHN MUNGER — VERNON WHITESELL
HEBER HUDSON — LEE ROBINSON — JOSEPH CHAPMAN

His Friends They Are Many,
His Foes, Has He Any?

—Norm Elliott.

Phi Gamma Delta

Brewer, Hudson, Plummer, Millard, Welch, Kraft, Eagleton, McCarty
Robinson, Harrison, Allen, Hurst, Whitesell, Finch, Johnson, Gilman
Meeker, Lincoln, Elliott, Shrock, Hart, Rhea, Chapman, Munger

General Fraternity

With the Postman's Whistle, "Ruby Nelson's Special," Every Sunday Morning.

Sigma Chi.

Founded at Miami University, 1855.
Alpha Iota Chapter.
Established at Illinois Wesleyan University, 1883.

Fratres in Facultate.

NED DOLAN

Fratres in Universitate.

Seniors.

ELMER DOOCEY — GEORGE SMITH — WILLIAM SMITH

Juniors.

PAUL MCFARLAND — EDWARD P. ROE
RALPH JOHNSON — CARL LUKEMAN

Freshmen.

SAM STERLING	FRANCIS MCMURRAY	ROBERT KAVANAUGH
HAROLD HAYWARD	WILLIS MCMURRAY	ROBERT MCGREGOR
GERALD THOMAS	LAWRENCE FOSSET	ERNEST MILLER

His Friends, They Call Him "Buck."—Ernest Miller.

Sigma Chi

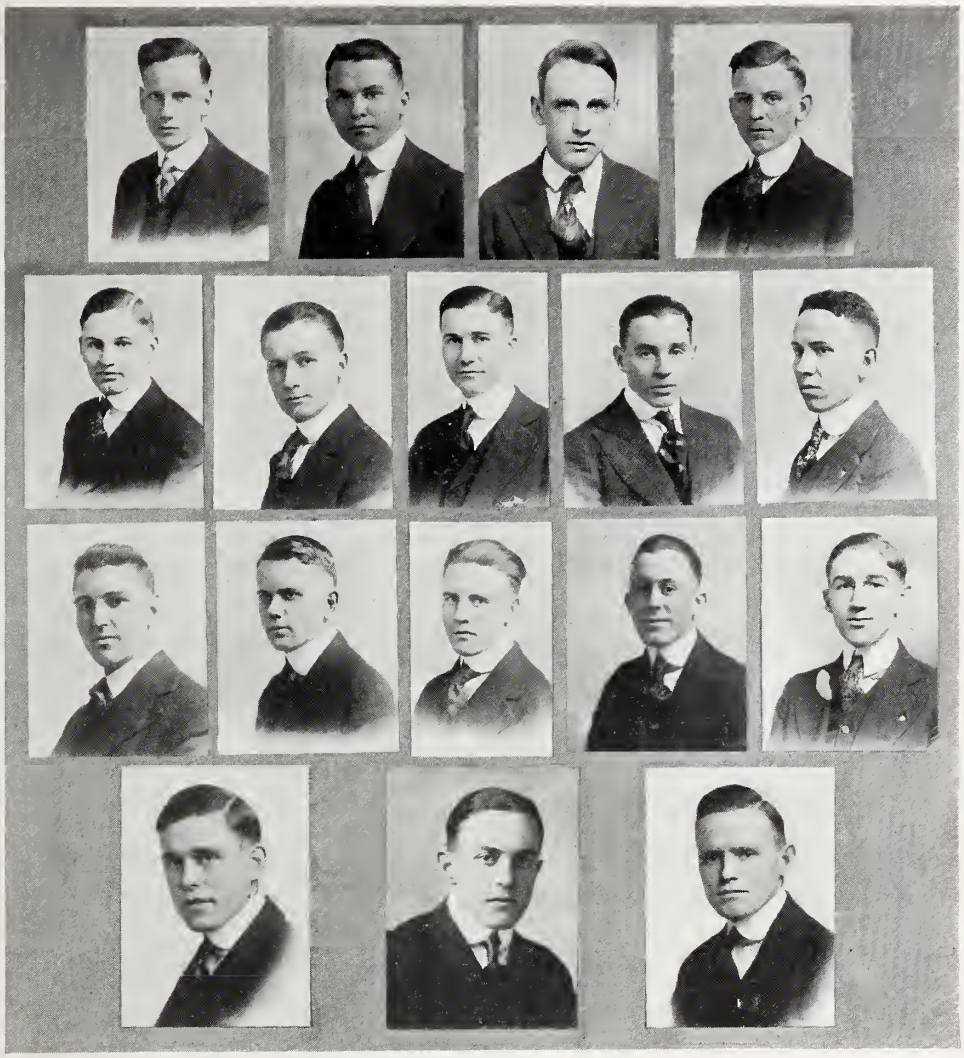

Kessler G. Smith Roe W. McMurry
Sterling Hayward Lukeman Kavanaugh F. McMurry
Thomas McGregor Johnson Fosset Miller
McFarland Doocey W. Smith

General Fraternity

Now, Students ———.—Prof. Henniger.

Tau Kappa Epsilon

Founded at Illinois Wesleyan University, 1899.

Alpha Chapter.

Seniors.

Carl E. Phillips	Frank Turner	Asher E. Bentley
Herman Wellmerling	Gem O. Dudley	John D. Barnhart
Roy Ramseyer	W. C. Dunham	Elmer Nafziger
	Waldo Long	

Juniors.

Harold Harris	Clifford Vogelsang	Francis L. Smith
Spenser Hutchinson	Loren B. Lewis	Howard M. Steed

Sophomore.

Paul H. Martin

Freshmen.

Allen Applegate	Charles P. Green	Enan D. Young
James C. McHose	Kenneth Coleman	Louis P. Dunkleberg

On Sunday Night It Is My Care,
To Powder My Nose and Curl My Hair.

—Ruth Shepard.

Tau Kappa Epsilon

Phillips, Wellmerling, Steed, Smith, Ramseyer, Nafziger, Turner,
Dudley, Lewis, Barnhart, Martin, Dunham, Dunkleberg, Young, Vogelsang,
Long, Harris, Bentley, Coleman, Hutchinson, Green, McHose, Applegate

General Fraternity.

Flirt and the Girls Flirt With You,
Wed and You Wed Alone.

Phi Delta Phi.

Founded at Michigan University, 1860.

Benjamin Chapter.

Established at Illinois Wesleyan University, 1878.

Fratres in Facultate.

Judge Reuben M. Benjamin — W. Blake Leach — Hal M. Stone
Ned Dolan

Fratres in Universitate.

1916.

Edward Donnelly — George Smith — William Smith
Herman P. Frizzell — W. Claremont Dunham — Merrill F. Wehmhoff
Byron M. Merris — Ray Garrett — John F. Pearl
William Wille

1917.

Arthur F. Delahunty — Spenser Hutchinson — Charles Snerly
Frank Eagleton — Lemuel Jones — Matthew Welch

1918.

Eldred E. Fell — Orel V. Lemons — Loren E. Taylor
Edward Gale

Yes, I Have Quite a Reputation as a Fusser Among the Normal Girls.—Iredell Harrison.

Phi Delta Phi.

Gale Welch Wehmhoff Hutchinson Frizzell
Jones Garrett Eagleton Taylor Wille Lemons G. Smith
Fell Merris Dunham Pearl W. Smith Snerly Donnelly Delahunty

Legal Fraternity.

What Does Phillips Know About Butterfly Kisses?

Phi Alpha Delta

Founded at Chicago Kent College of Law, 1897.

Charles Laban Capen Chapter.

Established at Illinois Wesleyan University, 1908.

Fratres in Facultate.

Charles Laben Capen	John L. Morrissey	Harvey Hart

Fratres in Universitate.

Seniors.

Louis Bush	Dea McKay	Byron Shirley
Neil Calahan	Ivan Elliot	Earl Bentley

Juniors.

Ferre Watkins	Cyril Endicott	Earl Van Ordstrand
Deane Duff	George Hogan	Howard Millard
	Lyndin Smith	

Freshmen.

Horace Williams	Kelsey Norman	John Rhoads

We Prophesy That Welch Will Be Wearing a Star Before Long.

Phi Alpha Delta

McKay, Endicott, Millard, Bentley, Watkins, Bush, Williams,
Van Ordstrand, Elliot, Norman, Hogan, Smith, Duff, Shirley, Callahan

Legal Fraternity

And the Lamp and I Smoked On.—Leary.

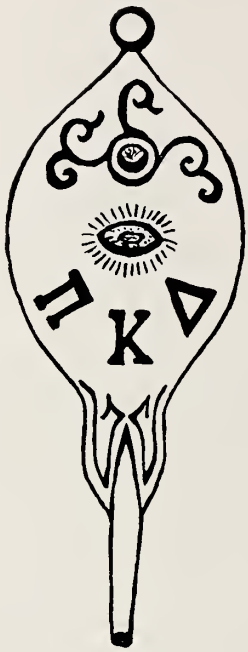

Phi Kappa Delta.

Founded in 1912.
Established at Illinois Wesleyan University, 1914.
Fratre in Facultate.
Prof. P. C. Somerville
Fratres in Universitate.

Senior.
Alfred Greening

Juniors.

Howard D. Rhea
A. L. Honn
Deane Duff
William Geneva
Ferre Watkins

Sophomore.
Walter V. Empie

Freshman.
Harold Hartman

Forensic Fraternity.

Lord God of Hosts Was With Us Not, For We Forgot, For We Forgot—at the Semester Exams.

Pi Kappa Delta

HARTMAN, WATKINS, HONN, EMPIE
RHEA, SOMERVILLE, DUFF, RAMSEYER

Forensic Fraternity

Nothing Small About Me.—Big Nick.
Greater Man Than I May Have Lived, But I Doubt It.—Lewis.

Monday Comes Too Soon After Sunday Night.—[Signed] Everybody.

Hooray, For the Green Caps!

Sororities

Kappa Kappa Gamma

Founded at Monmouth College, 1870.

Epsilon Chapter.
Established at Illinois Wesleyan University, 1874.

Sorores in Universitate.

Seniors.

Constance Ferguson	Lucille Hostetler	Sina Belle Read
Sibyl Kraft	Katherine Garretson	

Juniors.

Elsie Berg	Margaret Hayward	Grace Green
Margaret Marquis	Cecile Hanson	

Sophomores.

Lucia Neiberger	Florence Gregory	Verna Harrison
Gertrude Marquis	Helen Bryant	Wilha Van Petten

Freshmen.

Marguerite Neihaus	Sallie Miller	Rachel Green
	Faith Foley	

Colors.

Dark Blue and Light Blue.

Flower.

Fleur-de-Lis.

General Sorority.

I'm Just as Cheerful as My Face Shows.—Ethel Forister.

Kappa Kappa Gamma

Van Petten — Garretson — Read — Kraft
Hayward — Hostetler — Niehaus
Gregory — Neiberger
Ferguson — Miller — Green
M. Marquis — Foley — G. Marquis
Harrison — R. Green
Berg — Hanson — Bryant

Sigma Kappa

Founded at Colby College, 1874.
Eta Chapter
Established at Illinois Wesleyan University, 1906.
Sorores in Universitate.

Seniors.

Esther Engle	Lillian Warner	Eula Thomas
Isabella Danforth	Hazel Schureman	Mary Hairgrove

Juniors.

Cecile Thomassen	Helen Hairgrove	Marie Wakefield
Bernice Phillips	Pauline Ward	Vira Bryan

Sophomores.

Leila Venable	Erma Hoose	Lucille Byrnes
Helen Guild	Della Hairgrove	Marion Austin
	Lois Austin	

Freshmen.

Rue Tyler	Dorothy Hallet	Dorothy Bean
Ruth Engle	Aenid Johnstone	Ethel Forister
Grace Kessler	Marie Phillips	Edith Warner
Florence Danforth	Helen North	Isabel Ives
Glyde Bcshell	Grace Collins	

Colors.
Maroon and Lavender
Flower.
Violet.

General Sorority.

Hit Him Again—He's Irish.—Luke.

Sigma Kappa

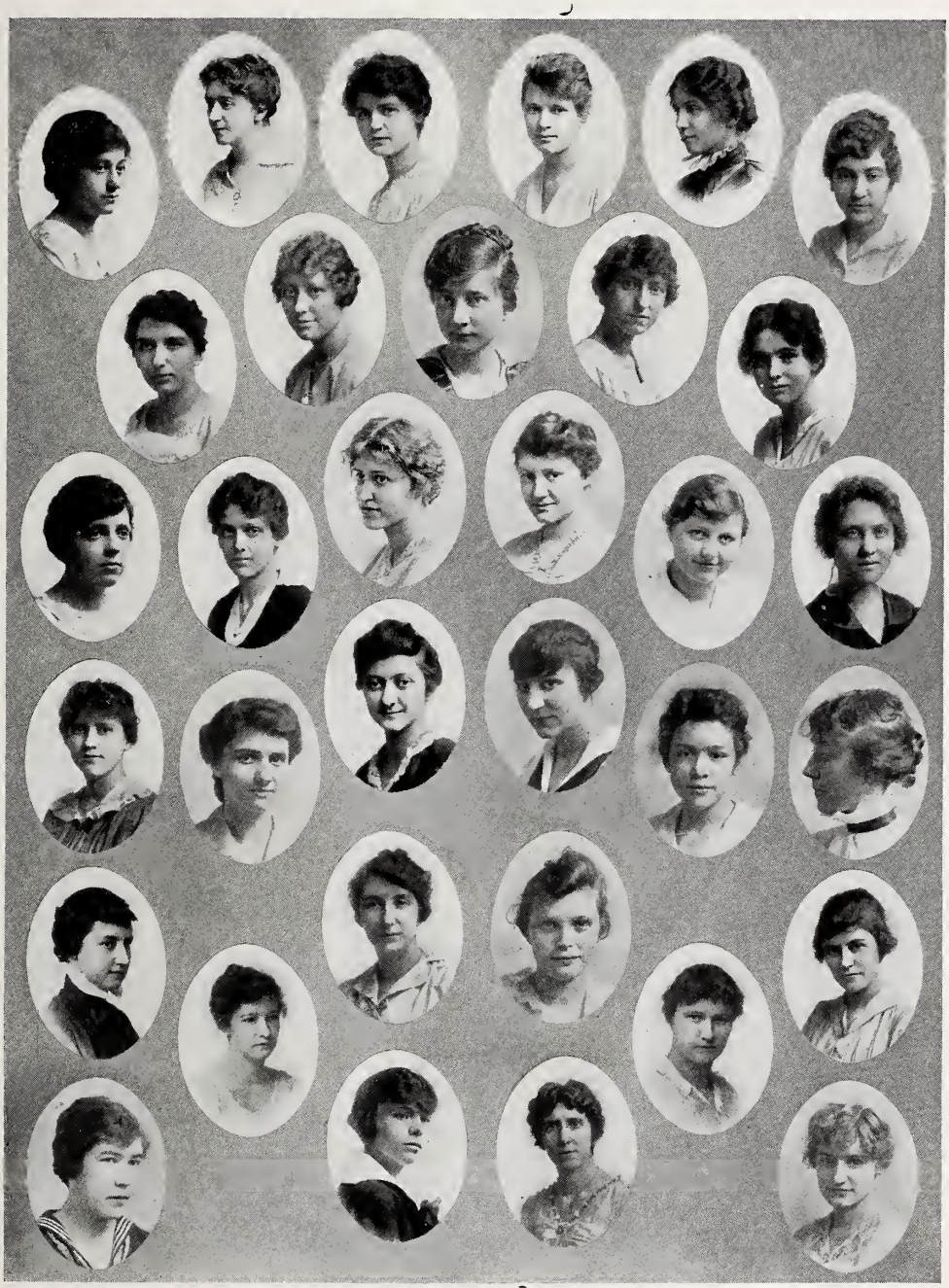

Danforth Schureman Kessler Thomassen Venable Hoose
M. Hairgrove E. Warner Engle L. Warner D. Hairgrove
Boshell Collins M. Austin Guild Forister Wakefield
North Byrnes F. Danforth Hallet Bean R Engle
Ward H. Hairgrove Tyler Bryan
B. Phillips M. Phillips
Ives Johnstone Thomas L. Austin

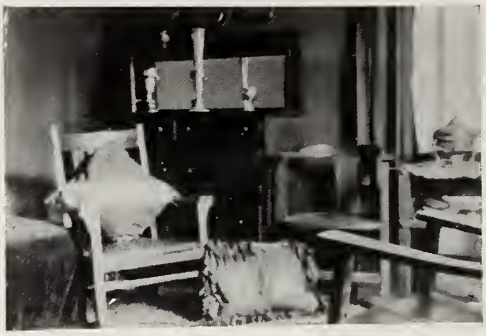

Kappa Delta

Founded at Virginia State Normal School, 1897.

Omicron Chapter.

Established at Illinois Wesleyan University, 1908.

Sorores in Universitate.

Post Graduates.

MARGARET WILDER — FLORENCE BARRY

Seniors.

ADA WILLERTON — MABELLE SILL — IDA KERR

Juniors.

FLOKINE BROWN — RUTH HAYES

Sophomores.

LUCILE ISHAM — VERA BELSLEY — JULIA HINDLE
RUTH SHEPARD — MARGRADEL AITKEN — HOPE MEECHAM

Freshmen.

DORIS WELCH — HALLIS MILLER
OLETA OWENS — VESPER STONIER
LOUISE GROTE

Colors.

Olive Green and White.

Flower.

White Rose.

General Sorority.

I Never Blush.—Householder.

Kappa Delta

Barry
Shepard
Owens
Kerr

Hindle
Hayes
Sill

Miller
Willerton
Isham
Wilder

Welch
Aitken
Brown

Stonier
Belsley
Meecham
Grote

The Little Swede from Pontiac.—Young.

Alpha Gamma Delta

Founded at Syracuse University, 1904.

XI Chapter.

Established at Illinois Wesleyan University, 1914.

Sorores in Universitate.

Seniors.

Myrtle Huffman

Juniors.

Lenore Lear
Gladys Collins
Mildred Strong
Faye Thornton
Elsie Allen

Sophomores.

Ruth Huffman
Elizabeth Schenker
Eula Morton
Ella Record
Helen Harry

Freshmen.

Ruby Nelson
Bernadine Beulow
Leota Rice
Mamie Melrose
Regina Brown
Gladys Protzman
Eleanor Keith

Pledge.

Jesse Dunscumb

General Sorority.

Love Me; Love My Dog.—Aenid Johnstone.

Alpha Gamma Delta

M. Huffman, Nelson, Kieth, Protzmon, Brown, Schenker, R. Huffman, Morton, Allen Harry, Strong, Thornton, Record, Lear Beulow, Dunscomb Rice Collius

Why Worry, the World's a Good Place.—Issy Ives.

Omega

Omega is a secret class sorority, composed of the girls who graduate the odd years. It was organized November 13, 1913, by the Junior girls, who were Ada Adams, Ellen Suffern, Iva Ward, Nellie Beggs, Rachel Staten, Harriet Parkinson, Alice Marquis, Elizabeth Wiley, Edith Goodspeed, Constance Loar, Helen Stautz, Ruth Wamsley, Helen Strickle and Ruth Smith. Girls of the odd classes are eligible to belong and are taken in at the end of their Sophomore year.

Flower, Narcissus. Badge, Omega. Colors, Gray and Gold.

CLASS SORORITY.

A Fearless Man Among Men, But Among Women, the Weakest of the Weak.—Bickel.

Omega

Herr
Wakefield
Strayer

Ward
Hayward
Phillips

Hairgrove
Allen
Lear

Bryan
Berg
Thornton

Marquis
Scrogin
Strong

Hayes
Kirkton
Henniger

Collins
Dean
Green

Lambda Mu

Lambda Mu was organized in March, 1912, by the girls of the Senior class. The plan and purpose of the organization is to promote a kindlier and more co-operative feeling among the girls of the college and to arouse interest among them in all college activities. Prior to this movement many of the girls took no definite part in anything other than their own class work.

In order that the purposes and aims of the organization might be perpetuated the girls of the classes of the even years were made eligible to membership in their Sophomore year.

The past year has been Lambda Mu in a most flourishing condition. Meetings followed by a social hour have been held twice a month. These have greatly helped to extend the spirit of good fellowship among the girls.

CLASS SORORITY.

Someone Call Me at Daybreak, Fellows, But Don't Let the Sun Rise Too Blamed Early.—Bentley.

One Hair in the Head Is Worth Two in the Brush.—Prof. Austin.

Lambda Mu

Garretson, Carson, Kerr, Chism, Hostetler, Kieszling, Read
Huffman, Kraft, Warner, Willerton, Sill, Hairgrove, Schureman
Danforth, Ewing, Ferguson

The Pan-Hellenic Association

The Pan-Hellenic Association of the Illinois Wesleyan University was organized in 1910. It is composed of two active and one alumnæ representative of each sorority, Kappa Kappa Gamma, Sigma Kappa, Kappa Delta and Alpha Gamma Delta. The active members for this year were Lucille Hostetler and Grace Green from Kappa Kappa Gamma; Esther Engle and Cecil Thomassen from Sigma Kappa; Ada Willerton and Florine Brown from Kappa Delta, and Gladys Collins and Lenore Lear from Alpha Gamma Delta.

The association was organized to fix the date of pledge day, to regulate the rules for rushing, to regulate other matters of inter-sorority interest in this college presented to it for consideration, and to co-operate with the college authorities and all organizations of general college interest.

O Girls, the New Name for ''Hope Chest'' is ''Male Box.''—Ada Willerton.

LAW
PCB.

College of Law

FACULTY

Charles Laban Capen, A.M., Phi Alpha Delta
Dean, Bailments and Carriers, Corporations, Damages, Personal Property, and Legal Ethics.

Judge Reuben Moore Benjamin, A.M., LL.D., Phi Delta Phi
Emeritus.

John James Morrissey, LL.B., Phi Alpha Delta
Real Property and Blackstone.

William Blake Leach, A.B., LL.B., Phi Delta Phi
Elementary Law, Municipal Corporations, Suretyship, Torts, and Conflict of Laws.

Hal Marot Stone, LL.B., Phi Delta Phi
Evidence, Agency, Equity, Conveyancing and Contracts.

William Harvey Hart, A.B., LL.B., Phi Gamma Delta, Phi Alpha Delta
Negotiable Instruments, Common Law and Equity Pleading.

Jesse E. Hoffman, LL.B.,
Probate Law, Wills, and Moot Court.

Ned E. Dolan, B.S., LL.B., Sigma Chi, Phi Delta Phi
Elementary Law, Domestic Relations, Criminal Law, and Sales.

Hon. Joseph W. Fifer, B.S., LL.D., Phi Delta Theta
Constitutional Law and International Law.

The Faculty

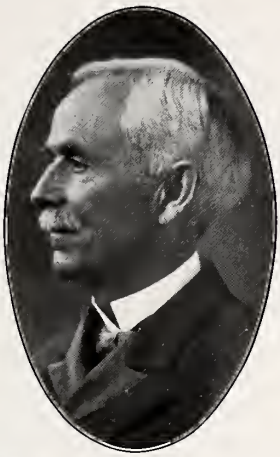

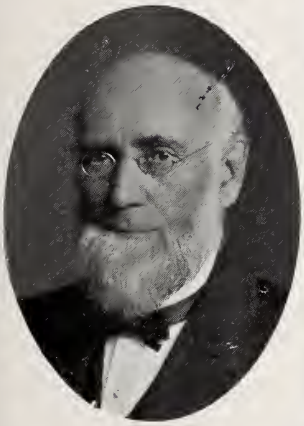

Dolan
Benjamin
Hoffman

Stone
Capen
Leach

Fifer
Hart
Morrissey

In Memoriam

Jacob P. Lindley

Jacob Painter Lindley, for thirty years a professor in the Bloomington Law School, died August 7, 1915. He was born on a farm near Monrovia, Indiana, May 23, 1850, and lived upon the farm a large part of the time, also going to school and teaching, until in 1881 he was graduated at the State University at Bloomington, Indiana, with the degree of Bachelor of Arts. He then entered the Bloomington Law School, being graduated in 1883. Upon his graduation he entered upon the practice of his profession at Bloomington, Illinois, and so continued until his death.

His ideals were always high and he gained a high place as a practicing attorney, respected and honored by all. In politics he was an active Republican, but, except as City Attorney, was never a candidate for a public office. The party in the city and state relied largely upon his judgment and ability and practical wisdom. He was reared in the Society of Friends and throughout his life was an exponent of the principles and character of that denomination. To him teaching law was a delight, and to it he devoted all his zeal and powers. He had high talent and gifts for this calling, never as happy as when in the class room, and never left a subject until he was certain each student understood it. As he preferred, he took work with the beginner in elementary subjects and laid the foundation for the superstructure of knowledge, habits of study and the logical powers, always inculcating the doctrines of the ethical duties emphasized by his own character. He thus made easier the work of those teachers who followed him, and the many hundreds of those he taught, now widely scattered, reverence him and are glad to acknowledge their great debt to him in preparation for their careers. He left behind him the heritage of a good name and the kind remembrance of all who knew him.

The Smith, a Mighty Man Is He.—Bill.

SENIORS

COOK, EDWIN H.
Phi Delta Phi.
Bloomington, Illinois.
Vandalia High School.
Illinois Wesleyan Univ., A. B.
Law Editor Argus, '15.

COOK, WILBUR.
Phi Delta Phi.
Bloomington, Illinois.
Vandalia High School.
Illinois Wesleyan Univ., A. B.

DONNELLY, EDWARD A.
Phi Delta Phi.
Bloomington, Illinois.
St. Viator Academy.
St. Viator College.
Track, '13-'14-'15.

DOOCEY, ELMER T.
Sigma Chi.
Pittsfield, Illinois.
Pittsfield High School.
Speaker Freshman Law Class, '12.
Football, '12, '13, '14, '15.

My Idea of the Guillotine Is That It Is Just Like a Bacon Slicer.—Francis McMurray.

DUNHAM, W. C.

Tau Kappa Epsilon.
Phi Delta Phi.
Atlanta, Illinois.
Atlanta High School.
Ill. Wesleyan Univ., '12-'13.
Football, '12, '13, '14, '15.
Captain, '14.
Basketball, '13-'14.
Mgr., '13-'14.
Track, '13, '14, '15, '16.
Ath. Board of Control, '13-'14.
Baseball, '13-'14-'15-'16.

ELLIOT, IVAN A.

Phi Alpha Delta.
Crossville, Illinois.
Wesleyan Academy.
Ill. Wesleyan Univ.
Univ. of Illinois.
Baseball, '11, '14, '15, '16.
Captain, '15.
Track, '11, '14, '15.

GARRETT, RAY.

Phi Delta Phi.
Springfield, Illinois.
East St. Louis High School.
Masquers.
Wesleyana Staff, 1916.

JINKINS, S. VARNER.

Fairmount, Illinois.
Fairmount High School.

A Jolly Good Fellow Wherever He Goes.—Harris.

MERRIS, BYRON M.
Phi Delta Phi.
Oakley, Illinois.
James Millikin University, A. B.
James Millikin Academy.
Treas. Junior Law Class, '14-'15.

NAFZIGER, ELMER R.
Tau Kappa Epsilon.
Anchor, Illinois.
Chatsworth High School.
Ill. Wesleyan University.

NEVINS, ELBERT.
Carlinville, Illinois.
Carlinville High School.

PEARL, JOHN F.
Phi Delta Phi.
Clinton, Illinois.
Clinton High School.
St. Louis University.

The Goldfish Thinks Nothing of a Trip Around the Globe.

PHILLIPS, CARL E.
Tau Kappa Epsilon.
Decatur, Illinois.
Decatur High School.
Masquers.

RAMSEYER, ROY A.
Tau Kappa Epsilon.
Pi Kappa Delta.
Hudson, Illinois.
Ill. Wesleyan Univ., A. B.
Bluffton Academy.
Ill. State Normal Univ.
Philosophical Society.
Wesleyan-Millikin Debate, '13, '14.
Senior Play, '15.
Glee Club, '14-'15.

SHIRLEY, BYRON E.
Phi Alpha Delta.
Bloomington, Illinois.
Bloomington High School.
Vice-Pres. Junior Law Class, '14-'15.
Football, '14, '15.
Commencement Committee, '16.

SMITH, GEORGE J.
Sigma Chi.
Phi Delta Phi.
Clinton, Illinois.
Clinton High School.
Vice-Pres. Class, '13-'14.

Householder (in Freshman Lab.)—Go Ask Munch.

SMITH, WILLIAM F.
Sigma Chi.
Phi Delta Phi.
Clinton, Illinois.
Clinton High School.
Football, '14, '15, '16.
Basketball, '14-'15.
Sec.-Treas. Class, '13-'14.
Speaker Class, '14-'15.

TURNER, FRANK O.
Tau Kappa Epsilon.
Decatur, Illinois.
Decatur High School.
Track, '14, '15.

WEHMHOFF, MERLE.
Phi Delta Phi.
Dalton City, Illinois.
Dalton City High School.

WILLE, WILLIAM H.
Phi Delta Phi.
Collinsville, Illinois.
Collinsville High School.

If You Can't Do Anything Else to Help Along, Just Smile.—L. Neiberger.

DUDLEY, OWEN.

Tau Kappa Epsilon.
Canton, Illinois.
Canton High School.

OTHER MEMBERS OF SENIOR CLASS.

BENTLEY, A. EARL.

BUSH, LEWIS.

CALLAHAN, NEIL C.

FRIZZELL, HERMAN P.

GREENING, ALFRED H.

HAMMOND, EDMUND G.

HANCOCK, JOHN E.

JOHNSON, L. H.

JOHNSON, ROBERT W.

LINCOLN, CHESTER A.

MCKAY, DEA D.

SCHUWERK, WALTER J.

SMITH, GUY L.

WATSON, ALLEN S.

WICKS, WILBUR R.

Advice to Seniors—Seek a Position, of Course, But Don't Forget You Are Only Looking For a Job.

College Spirit

The above term has been harped upon from so many different phases that it has become one that, at the very outset, presents a forbidding if not a prohibitive aspect.

College spirit is, as the term implies, the spirit of college. The college as an institution has come to occupy a place unique in its character, in the affairs of the everyday world. The atmosphere that surrounds college life is of necessity distinctive, and as a result of this distinction, which sets the college somewhat apart, the term "college spirit" has come to be applied to the life that goes on within this limited circle.

To go to an athletic contest and support your college team with your presence and your enthusiasm is good; to aid in the advance of all things literary is good; to become a genuine student is good; but to become so wrapped up in the affairs of your college, be they athletic, literary, forensic, fraternal or what not, that their success or failure is your own, this is college spirit.

The average high school student enters college with his high school ideas pretty thoroughly fixed in his mind. He will call the college, the school; Kemp Hall, the dorm; the campus, the yard; Amie Chapel, the assembly; the college annual by the name of some high school publication. All these things are wrong and show a failure on the part of the individual to completely enter the life in which he belongs, to stay out of which means a failure to grasp and hold the true significance and value of a college education, not only during the years of academic life, but in all subsequent years.

The old stone, the stone seat of the class of 1902, the bench of the class of 1915, the green caps of the Freshmen, the name "Kemp" for the Hall for Women, the name "Wilder" for the athletic field, the name "Amie" for the chapel, have become part of the campus life. Founders' Day, Pikers' Day, Swing Out Day, Clean-up Day, the Post-Exam. Jubilee have become times set apart for special occasions. Cherish these as sacred to your college education. Teach them to the on-coming classes. Enter into the real college life; support her enterprises and in after years, when looking back, Wesleyan will have meant much in the molding of the life for which you and she can be justly proud.

I'll Be Merry and Free,
I'll Be Sad for Nobodee.

—Rue Tyler.

JUNIORS

Brewer, Emerson W.

Phi Gamma Delta.
Rantoul, Illinois.
Rantoul High School.
University of Illinois.

Duff, F. Deane.

Phi Alpha Delta.
Pi Kappa Delta.
Mt. Pulaski, Illinois.
Mt. Pulaski High School.
Ill. Wesleyan Univ., '13-'14.
Wesleyan-Millikin Debate, '16.
Masquers.
Track.

Eagleton, Frank R.

Phi Gamma Delta.
Phi Delta Phi.
Robinson, Illinois.
Robinson High School.
Football, '14, '15.

Let's Have Another Pajama Parade.

ENDICOTT, C. C.
Phi Alpha Delta.
Carmi, Illinois.
McKendree College.
Purdue University.
Ill. Wesleyan Univ.

GENEVA, WILLIAM B.
Pi Kappa Delta.
Bloomington, Illinois.
Bloomington High School.
Ill. Wesleyan Univ., '14.
Argus Staff, '13-'14, '15-'16.
Wesleyan-Millikin Debate, '13.
Eureka-Wesleyan Debate, '14.
State Peace Orator, '14.
Senior Class Play.

GILMAN, WAYNE C.
Phi Gamma Delta.
Goodland, Indiana.
Goodland High School.
Valparaiso University.
Illinois State Normal University.
Speaker Class, '14-'15.
Glee Club, '14-'15.
Choral Club, '15-'16.

HOGAN, G. W., JR.
Phi Alpha Delta.
McLeansboro, Illinois.
McLeansboro High School.
McKendree College, B. S.

O, You'll Always Find Me Hangin' Around the Foods Lab.—Shrock.

HUTCHINSON, SPENSER.
Tau Kappa Epsilon.
Phi Delta Phi.
Delavan, Illinois.
Delavan High School.

JOHNSON, RALPH.
Sigma Chi.
Peoria, Illinois.
Peoria High School.
Football, '14, '15.

MCCARTY, WILLIAM A.
Phi Gamma Delta.
Robinson, Illinois.
Robinson High School.
University of Illinois.
Football, '14.

MILLARD, HOWARD V.
Phi Gamma Delta.
Phi Alpha Delta.
Peoria, Illinois.
Peoria Central High School.
Penn Academy.
Penn College.
Iowa State University.
Vice-Pres. Fresh Law Class, '14-'15.
President Junior Law Class, '15-'16.
Basketball, '14-'15, '15-'16.
Capt.-Elect.
Baseball, '15, '16.

She Shines Before the Footlights.—Grace Kessler.

Snerly, Charles F.
Phi Delta Phi.
Vandalia, Illinois.
Vandalia High School.
St. Louis University.

Vogelsang, C. J.
Tau Kappa Epsilon.
El Paso, Illinois.
El Paso High School.

Welch, Matthew.
Phi Delta Phi.
Collinsville, Illinois.
Collinsville High School.
Baseball, '15, '16.

OTHER MEMBERS OF SECOND YEAR CLASS.

Bauer, George H.
Birckelbaw, Wayne.
Delahunty, Arthur F.
Floyd, Luke A.
Gillespie, George M.
Hanson, Emory E.
Harris, Harold B.
Herriott, Herschel E.
Jones, Lemuel.
Mammenga, Claus F.
Maxwell, Joseph Daniel.
Pacey, Edward J.
Redman, Benjamin H.
Roe, Edward P.
Steed, Howard M.
Smith, Francis L.
Van Ordstrand, Earl B.
Walkins, F. C.
Wright, Melvin J.

Woman Is a Conundrum, Yet Man Never Wants to Give Her Up.

Seeing One, You Think of Another.—Wilbur Cook.

FRESHMEN

B

Freshman Law Class Officers

President..... .....Edward Gale
Vice-President .... Charles Green
Secretary-Treasurer..... Horace Williams
Speaker .... Robert Kavanaugh

MEMBERS OF THE CLASS.

Applegate, J. Allen.
Barnhart, John D., Jr.
Beilsmith, Vernon H.
Brewster, Joseph R.
Dudley, P. A.
Dunkleberg, Louis.
Eggleston, Charles C.
Farnsworth, Walter E.
Fell, Eldred E.
Gale, Edward E.
Gallimore, Hal G.
Gregory, Omar B.
Green, Charles P.
Harry, Francis.
Howell, Ray.
Imig, Paul.
Johnson, Joseph L.
Kavanaugh, Robert E.
Lemmons, Orel V.
McCarty, Donovan D.
McGregor, Rob Roy, Jr.
McMurry, James W.
Nichols, Harry H.
Norman, Robert K.
Perry, Robert H.
Ralston, William K.
Rhodes, John M.
Salzman, Paul.
Shields, Harold P.
West, Clyde M.
Williams, Horace C.
Wright, Robert E.
Young, Evan D.

Just a Minute ————Wellmerling.

THE FRESHMAN LAW CLASS

Gale, Nicols, Ralston, Kavanaugh, McCarty, Salzman, Perry, Fell
Rummel, Green, Williams, Norman, West, Dunkleberg, Brewster, Young

Like Is He Unto His Brother.—Edwin Cook.

Wesleyan Clean-Up Day

Blue skies and sunshine ushered in the morning of April 25, a date which will go down in Wesleyan history as one of the most memorable of 1916. By eight o'clock students were scattered over the campus, armed not with the usual books, but with much more formidable implements of warfare. Overalls, sweaters and battered felt hats appeared here and there. These, together with the rakes, hoes, knives and baskets, proved that someone was going to work.

Someone? Everyone! For Wesleyan had loyal support in her effort to appear clean and beautiful. The campus work was divided according to size and relative importance of classes. The Freshmen, being great in numbers and boasted strength, were given the fitting task of raking the green grass on the eastern half of the campus, assisted by the Academy on the north. All went quietly for some time, until the photographer came for a picture. Then Mr. Bogue led his assembled followers in some rousing Freshmen cheers, winding up with "Mob the Sophomores!" and "We dare you over the line!" The Sophomores returned but a faint reply, and some time later sent over one lone representative, armed with a basket. After honoring him by taking his picture with a Freshman girl, the boys of 1919 carried him gently and carefully back over the line, heedless of remonstrances.

His Sophomore friends were engaged on the southwest corner of the campus. A few girls dug patiently away at the countless dandelions near the College, talking with the Domestic Science girls through the open windows, and occasionally uprooting a scraggly plant, amid a shower of falling dirt and a chorus of feminine screams.

By and by it began to rain lightly. The Freshmen finally retreated for a brief rest; many Sophomores sought the friendly shelter of college halls. But one Sophomore remained faithfully at work with her rake, taking her lonely way across the campus, pursued by a tall and persistent follower who held a dripping umbrella over her head.

Meanwhile the Juniors and Seniors had been busy also. The former helped roll the tennis courts, and raked a part of the west campus. Then, with the air of "Well done, thou good and faithful servant," they selected a particularly trim little blue spruce and decorated a Christmas tree for the benefit of the Academy youngsters.

The Seniors were chiefly occupied in bringing loads of large gray stones, with which they outlined the driveways. The faculty, too, were present and assisting in the general clean-up of the campus. Two members even umpired a desperate wrestling match between Freshmen and Academy representatives.

Yet all the workers were not outside, for down in the Domestic Science kitchens white aproned daughters of Wesleyan had toiled all morning. The results were apparent when the hugh brass dinner bell clanged forth its summons. Instantly all was action. A constant line of waitresses passed the long row of steaming pans and kettles, from which their plates were heaped with delicious viands.

Upstairs the main hall was filled with rows of chairs. To the south were the Academy and faculty, to the north the Juniors, to the east the Freshmen and Sophomores. The Seniors reposed in state and dignity on the chapel steps, surveying their underclassmen with the superiority that comes with high position. There is only one thing puzzling the girls who labored steadily below: when did they eat? It is true, one young man had followed a Y. W. C. A. girl around all morning, begging for a donation of the chocolate she carried, so there might be some excuse if his appetite was poor at dinner time. But there floated down the stairs an unending succession of yells, cheers, songs and laughter, which seemed to leave little time for his fellow students to dispose of their repast. Yet the plates were empty when the Senior president rose and solemnly invited the students to attend the ceremony of tree planting to be observed by his class that afternoon.

So when order was once more restored downstairs and the white aprons laid aside; when more stones had been placed, more leaves raked, more paths spaded, a happy crowd gathered between the Science Hall and Academy. With due ceremony a sturdy Norway maple was planted to commemorate the day. Following this, the Juniors presented the Seniors with a beautiful bouquet of ferns, rhubarb, onion tops and artificial flowers "for remembrance."

When the laughter had ceased somewhat, goodbyes were said, and the devotees of the green and white parted in the same jolly comradeship and oneness that had characterized the day. They left behind a clean campus, with grass and shrubbery bright in the rain; they took with them a deepened loyalty, a stronger sense of fellowship and a growing love for "dear old Wesleyan."

Nobody Loves a Fat Man.—Bickel.

ORGANIZATIONS

The Student Council

The organization of a Student Council last year was an important progressive movement of the college. The council has attempted to present, not only the views of the students to the faculty, but also the views of the faculty to the students, along with the administrative principles by which both must be governed. It has not been the wish of the members to act as spies for the instructors, but, on the contrary, they have aimed at all times to be straightforward and honorable in all their dealings.

The organization is new and as yet does not have the unprejudiced support of all the students that it will have after it has become firmly established. Possibly even now a beneficial influence can be detected. The faculty, in considering the requests of the students, have granted larger privileges, while to the students has come an appreciation of the reasonableness of the rulings which may have seemed mandatory or unnecessarily restrictive.

The purpose of the student council is to give support to every movement that will mean a greater Wesleyan. The Point System has been established. The Post-Exam. Jubilee and the Clean-Up Day have been set apart as gala-days for the University.

"Hoffenlich," the work of the student council, will continue, the sympathetic understanding between the students and the faculty will increase and the loyalty for Wesleyan will become greater each year.

OFFICERS FOR 1915-1916.

Norman Elliott, President. Lucille Hostetler, Secretary-Treasurer.
Clyde I. Allen, Vice-President. Prof. Hake, Faculty Representative.

Class Representatives.

Senior.

Norman Elliott Lucille Hostetler
Herman Wellmerling Katherine Garretson

Junior.

Ruth Hayes Clyde Allen Eugene Shrock

Sophomore.

Margradel Aitken Chester Johnson

Freshman.

Vernon Whitesell

Say, Professor.—Bob Hurst.

THE STUDENT COUNCIL

Wellmerling
Shrock
Johnson

Garretson
Hayes

Hake

Hostetler
Aitken

Elliott
Allen
Whitesell

THE CHEMICAL CLUB

Lukeman, Munch, Horn, Yarnell, Ward, Birckelbaw, Householder
Shields Baird, Martin, Allen, Neuerburg, Johnson, Miller
Quarnstrom, Bickel, McFarland, Homberger, Admire, Leary, Smithson, Wellmerling

THE CHEMICAL CLUB.

The Illinois Wesleyan Chemical Club was organized during the second semester of 1913. The purpose of the organization is to promote the study of and to familiarize the members with the advanced branches of chemistry.

Regular meetings are held on the first and third Tuesdays of each month, at which times papers are presented by the members of the club, on subjects of general interest and importance.

At different times during the year, prominent local speakers lecture on subjects of which they have made a special study.

The officers of the club are as follows:

Clyde I. Allen, President.
Paul McFarland, Vice-President.
Paul Martin, Secretary.
Chester Johnson, Treasurer.
J. Clyde Munch, Librarian.
Carl G. Bickel, Argus Reporter.

What Is Life Without a Wife?—Monson.

OXFORD CLUB

Seymour, Nordling, Murrel, Honn, Honnel, Reynolds
Pepping, Bjork, Leach, Henniger, Carlberg, Blackman

THE OXFORD CLUB.

The Oxford Club, the 'preacher-boys' organization, has been one of the livest student societies throughout this entire year. It was thoroughly re-organized the first of last June, the newly-elected officers using the summer months in which to evolve plans for the work of the school year. The year's results have proved the wisdom of the plan.

Meetings are held regularly each Thursday afternoon. While the themes discussed are quite varied in their nature, all are vitally connected with the work of the young minister. The Club has considered itself exceedingly fortunate in having the privilege of hearing several lectures by "our own" Dr. W. H. Wilder, on the general theme "The Preacher and His Work." The experiences of many years, together with his mature wisdom and well-poised judgment have fitted him admirably to speak in a profitable manner upon this subject.

We have also been kindly favored by the Methodist pastors of the city, who have so shaped their work that they could spare us a part of their time and bring us helpful messages. Also other members of the faculty have taken time to appear on our platform and help us "on toward perfection"; Prof. F. E. Wood, speaking on "Science and Religion"; and Prof. Bogue giving two lectures on "The Preparation and Delivery of Sermons." Each and all of these lectures have been highly appreciated by the members of the Club.

Dr. Bronson of Garrett Biblical Institute came to our school on February 3, under the auspices of the Club and delivered an address at the chapel hour on, "Choosing One's Life Work." This address was highly appreciated by all the student body. In the afternoon he spoke to the Oxford Club concerning the value of a seminary training to the minister. It was a most helpful discourse.

Realizing that "all work and no play makes Jack a dull boy," the Club gave a banquet at the Grace M. E. Church on October 14, which was a great success. That preachers can be jolly good fellows, was proved without the shadow of a doubt on this occasion. A number of interesting talks were made by the visiting pastors and some of the "boys" immediately after the supper had been served.

Prof. J. W. Henninger was elected early in the year to serve as Faculty Advisor for the Club. He has served gladly, and with great capability in that position, for which we render him our sincere thanks.

But It's Heroes on the Football Field, Each College Man Holds Dear.—Muggs.

THE Y. W. C. A. CABINET.

Mary Hairgrove, President.

Julia Hindle, Vice-President.

Leonore Lear, Secretary.

Helen Hairgrove, Treasurer.

Chairmen of Committees.

Vira Bryan, Social.

Viola Herr, Missionary.

Martha Ewing, Association News.

Isabelle Kirkton, Religious.

Margaret Marquis, Social Service.

THE Y. W. C. A. CABINET

Lear
Ewing

Marquis
Hindle

Hairgrove

Kirkton
Bryan

Herr
H. Hairgrove

THE MASQUERS.

The Masquers, now two years old, has from its beginning been an active and entertaining organization. Miss Winifred Kates, of the school of expression, has directed all of the productions and the members recognize her as the leading inspiration of all their successful efforts. She has been efficient and enthusiastic, gracious and faithful, patient and untiring and to her the Masquers give the credit for what they have achieved.

OFFICERS.

Ray Garret, President.
Cecil Thomassen, Vice-President.
Helen Harry, Secretary.
Orville H. Ross, Treasurer.
Raymond Householder, Business Manager.
Miss Winifred Kates, Coach.

A Good Heart Is Better Than All the Heads in the World.—Doc. Crocker.

THE MASQUERS

Honn Plummer Coleman Hayward Elliott Phillips Bickel Green Empie
Householder Ross Harry Willerton M. Aitken Ives G. Aitken Gunn Scrogin Gale Kates
Ward McLaughlin Allen Brown Shepard Garrett Kates Kessler Thomassen Byrnes Forister Duff

"ALL OF A SUDDEN PEGGY."

"All of a Sudden Peggy" was presented at the Chatterton Opera House, December 9, 1915. For their opening entertainment the Masquers chose this charming English comedy. They were greeted by an appreciative audience, which showered applause and curtain calls upon the players.

This dainty and pleasing play is filled with mirth and English drollery, with sparkling dialogue and interesting situations; it was beautifully staged and presented with a finish that was almost professional.

CAST OF CHARACTERS.

Anthony, Lord Crackenthorp.....John Walker
(Fellow of the Entomological Society)
Hon. Jimmy Keppel (his brother).....Edward Gale
Major Archie Phipps (Lady Crackenthorp's brother).....Loren Lewis
Jack Menzies.....Kenneth Coleman
Parker.....Robert Ward
Lucas.....John Kates
Lady Crackenthorp.....Nan Scrogin
Millicent Keppel.....Lucile Byrnes
Hon. Mrs. Colquhoun.....Ednah Thompson
Mrs. O'Mara (widow of the Prof. O'Mara, F. R. S.).....Ada Willerton
——and——
PEGGY (her daughter).....ETHEL GUNN

SYNOPSIS OF SCENES.

ACT I—"The Suddenness of Peggy." Lord Crackenthorp's Country House.

ACT II—"The Suddenness of Consequences." At Jimmy Keppel's Flat in London, a week later.

ACT III—"The Consequences of Suddenness." Scene same as Act I. Evening of same day.

"FINE FEATHERS."

This play was presented at the Chatterton Opera House, March 11, 1916. The consensus of opinion regarding its presentation was expressed in the Bloomington daily papers as follows:

"Giving the audience a taste of both the humorous and the tragic, the Wesleyan Masquers presented "Fine Feathers" in a fashion highly pleasing to those who were in attendance. The acting, the staging and the presentation was far superior to anything that the University has ever attempted in the way of the dramatic. The plot, from the lightness of the beginning, to the required heavy acting of the finale, proceeded with a smoothness and a swiftness that placed the acting out of the class of the amateur."

CAST OF CHARACTERS.

Jane Reynolds.....Grace M. Kessler
Mrs. Collins.....Elsie Allen
Frieda.....Ruth Shepard
Miss Clarke.....Geraldine Aitken
Robert Reynolds.....Deane Duff
Dick Meade.....Harold Hayward
John Brand.....A. L. Honn

SYNOPSIS.

ACT I—The Reynold's bungalow on Staten Island in September.

ACT II—The same, five weeks later.

ACT III—The living room of Reynold's New York home, two years later.

ACT IV—The same the following evening.

All of A Sudden Peggy
All of A Sudden Peggy

THE PHILOSOPHICAL SOCIETY.

Honn Koehler Bickle Garret
Blackman Plummer Henniger Carlberg Ramseyer

The Philosophical Society, under the direction of Prof. Henninger, was organized during the first semester of this year, by students of the department of Education and Philosophy. Its purpose is to present an opportunity for those especially interested to discuss topics of sociological, educational or philosophical nature. Following the presentation of papers on various subjects at the regular meetings, there are general discussions on the topics treated.

The officers are as follows:

Aaron Carlberg, President.
Harold Plummer, Vice-President.
A. L. Honn, Secretary.
Roy Ramseyer, Treasurer.

MEMBERS.

Prof. Henninger
Carl Bickel
Ernest Blackman
Clyde I. Allen
Roy Ramseyer
Howard Rhea
Clyde Munch
Harold Shields
Eugene Shrock
Harold Kring
Ray Garrett
Harold Plummer
Aaron Carlberg
A. L. Honn
Benjamin Koehler
Norman Elliott
Howard Leach
Orin Meeker
Lewis Shields

Tea Room at Y.W.C.A. Carnival
Sigma Kappa Formal
Frolic
The Wedding

POST-EXAM JUBILEE, JANUARY 31.

Wesleyan's first Post-Exam Jubilee was indeed a "howling" success. Rivalries were forgotten, exam worries laid aside, and students and faculty joined together in one united effort for a good time. But the effort was only in getting to the Y. M. C. A., as the fun raged so furiously from the instant of arrival that no one could possibly help having a good time.

The audience filled the balcony and the seats about the arena, ready for the contests. First a group of hungry Sophomores were let in, supposedly to crush the Freshmen. No one seems to know just who won the basketball game which followed, nor what was the deciding play. However, after a hard fought battle to the accompaniment of the whistle of the referee and the shouts and laughter of the fans, the contestants withdrew, breathing hard and eyeing each other with decidedly friendly glances, considering the way they had been struggling.

Before the curious eyes of the onlookers a net was stretched across the center of the floor, and the Seniors gathered eagerly on one side. Then, one by one, from their infinite places of hiding, the faculty members were urged unwillingly forth, and a game began. It showed a slight resemblance to volley ball, and as the opponents became fired with the ardor of their task, the resemblance became a reality. Such serves, such jumping up and stooping down, and scrambling under the net, after the ball! The Seniors forgot their accustomed dignity, and the Faculty attained a remarkable agility as the game proceeded. Each won a game, and amid the applause of everyone, the net was taken down.

By this time handkerchiefs were wet with tears of laughter, sedate scholars so far forgot themselves as to cheer like maniacs, smiles had broken out on faces usually immune from contagion. A general feeling of "What next?" was in the air, but all seemed sure it could be nothing funnier. Yet, it was indeed. The old game of "Last to the front" kept the gymnasium walls in a constant clamor of cheers and laughter. It was played with variations, using the basketball over the head, straddle ball, and others which are nameless as well as indescribable.

Following this, the men, now innured to the strain and excitement, formed a circle and began "Pummel" with a knotted handkerchief. Some of them developed a swiftness of which their associates had never dreamed. Students had a chance now to "pay back" the faculty for various flunks and conditions; faculty members could give well deserved punishment for unprepared lessons; one son seized the opportunity to even up a few things with father. Needless to say, the audience was in an uproar.

The final contest was one requiring little brains, but much head, together with a certain degree of coolness and the skill of a very agile body. The Seniors won this event also, and thereby took the honors of the contest.

When the audience had gathered on the floor of the hard-won arena, and partially restored their voices by means of some very delicious apples, laughter was stopped long enough to sing the Cheer Song and a few other of the old Wesleyan favorites. The crowd then dispersed amid such genuinely appreciative remarks as, "Wasn't that great?" and, "Did you ever laugh so hard in all your life?" It was great, and Wesleyan supporters still smile at the memory of the happy night when barriers were swept away in storms of applause and all united in jolly good fellowship, to the honor of the Green and White.

Who Said They Saw Helen Bryant Wearing a Kappa Delta Chi Pin Last Summer?

MUSIC
P.C.B.

THE COLLEGE OF MUSIC.

The Wesleyan College of Music reports and has evidenced a prosperous, progressive and harmonious year. Our affiliated school of music, under the direction of such a man and musician as Henry Purmort Eames, stands for more than the selling of music lessons; it is a power for beautifying and enlarging the lives of every student who comes under its influence. The Department of Music has fostered and advanced high ideals in Art and Culture; it has brilliantly presented three operas, one a grand opera by Frederick Converse, in the last two years and used in these productions only the talent of its faculty. Miss Winifred Kates, director of the Department of Expression, has staged these and other successful works.

The individual members of the faculty have appeared in concerts and recitals of importance throughout the country. Miss Ruby Evans, teacher of Voice, sung most successfully, engagements as soprano soloist for the Strand Theatre in Chicago, for the Grand Central Theatre in St. Louis and has appeared as soloist in the Art Institute concerts under the auspices of the Society of American Musicians, in Chicago. Mr. William Preston Phillips has sung many recitals throughout the state which have added to his laurels and in "Iolanthe" he scored splendidly in the trying part of "Lord High Chancellor." Mr. Clarence Mayer has not only been in direction for the University Chorus, but in conjunction with the well-known composer and violinist, Mr. Cecil Burleigh, he made a concert tour of the eastern cities which was a distinct success. Mr. Eames, the Director of the Department, is unceasing in his efforts to bring the music department and the University into closer relations, to further which he accepted the duties of a teacher of Aesthetics in the University. The class and the work have brought profit and pleasure to both pupils and instructor. He has written for June performance, the music for a pageant, "The Sacred Tree of the Omahas," which will be given by the City of Lincoln, Nebraska. Miss Bessie Louise Smith is a progressive, successful teacher and a theorist of acknowledged excellence. Her ability to impart knowledge and to awaken interest on the part of the student is exceptional. Miss Louise Watson's beautiful contralto voice has been heard in a number of local productions. She is winning an enviable place in the musical ranks of Bloomington. The work and influence of Mrs. Mabel Jones Pitts should not be overlooked. Her class is growing and her ability is a recognized fact. Miss Edna Fern Otto is earnest and sincere in her work with the elementary students. The violin director, Mr. Wallace Grieves, has taken hold in a masterly fashion. He is not only a violinist of present art attainment and great promise, but a gentleman with whom it is a pleasure to work.

It is the endeavor of the faculty of the Wesleyan College of Music to maintain a standard of music and musicianship absolutely on a par with the highest standards of scholarship in the University itself. It is a department whose work should present the finest and best in life and it will continue to pursue these ideals in its instruction to all those seeking knowledge and skill in the Art of Music.

Oh, Ping.—Nan Scrogin.

FACULTY

HENRY PURMORT EAMES, B.S., LL.B., MUS. D.,
Director; Piano, Padagogy.

CLARENCE A. MAYER
Piano, Theory and Pipe Organ.

MABEL CLAIRE JONES-PITTS
Piano and Ear Training.

BESSIE LOUISE SMITH
Piano, Theory and History.

EDNA FERN OTTO
Piano.

WILLIAM PRESTON PHILLIPS, A.B.,
Voice.

RUBY M. EVANS
Voice.

LOUISE R. WATSON
Voice, Public School Music.

WALLACE GRIEVES
Violin.

PAUL VERNON
Violin.

WINIFRED KATES
Expression.

THE FACULTY

Eames Phillips

Kates Mayer Evans
Smith Grieves Watson

Otto Vernon

THE COMING OF MUSIC.

The Gods of Olympus, in council, were met,
The aged ones weary, the youth in a fret.
There seemed no incentive—no reason, why they
Should be summoned together, on that special day,
When Phoebus Apollo in years a mere child,
Begged everyone's pardon; 'twas he had beguiled
Them to Jupiter's hall. He had a request;
He, too, was a God and he craved like the rest
To preside over something—pray, what would they allow
Him to take the one thing that was left for him now?

His kindly old father, right proud of the lad,
Indulgent, yes, very, and withal truly glad
To humor the youngster, permitted that he
Should have what he chose and the God of that be.
"Then 'tis Music I claim," and as the lad spoke
O'er the crest of Olympus, a new glory broke,
A glory that reached to the end of the sphere,
A glory that lived through all future years,
That touched the God's lives—as it since has touched men,
That once having known, one forgets not again.

The Gods were enraptured and eager to hear
Whence came it—this harmony greeting the ear.
They had needed just this and wanted it long,
When making life's scheme, they had planned it all wrong.
They had left out this thing,—this music, and now
They wanted to know where he found it and how.
" 'Twas found not," said Phoebus, "this thing so endeared,
'Twas created ere earth from dark chaos appeared,
And since the beginning of years has been thrown
Far and wide, where time beats or is sounded a tone."

And now there is gathered into a great whole,
The strong, vibrant voice of thunder's deep roll,
With the soft fleeting sound of a spring zephyr's breath
And the winter wind's moan as it goes to its death,
The rustling of leaves as they dance in their glee.
The ringing of metals which hammers set free;
A mournful dove's crooning of woe to its mate;
A cricket's shrill chirping when hour has grown late;
The flapping of lark wings, swift beating the air,
The voices of nature around everywhere.

Know these and thine understanding shall be
Of Music's own language, when she speaks to thee.
She stands on the crest of Olympus today;
But from here she goes forth to where she must stay,
In the hearts of the world. From nature she turns
To the portals of art which swing wide. She yearns
To brighten life's burdens, to wipe away tears,
To scatter bright sunshine, and reap joyful years.
"I, Phoebus Apollo, her patron, say speed
And return not again. To mankind is her need."

"IOLANTHE."

The English opera "Iolanthe," by Sir Arthur Sullivan and W. S. Gilbert, was given by the Wesleyan College of Music with the co-operation of the Fellowship Club of the Young Woman's Christian Association, at the Chatterton Opera House, April 7 and 8, 1916. Conducted by Mr. Henry P. Eames and directed by Miss Winifred Kates, with Mrs. Mabel Jones Pitts as accompanist, the large cast of local singers and chorus of sixty voices interpreted the tuneful, catchy music and pleasing story in a manner that was truly artistic.

The story of the opera takes place in the Fairyland of Arcady, between the years of 1700 and 1900. The first scene represents an Arcadian landscape and the second a palace yard —Westminster. "Iolanthe," one of the most beautiful of comic operas, is also one of the most difficult, and the brilliant success of its production reflects great credit upon those who took part in it.

CAST OF CHARACTERS.

The Lord Chancellor.....William Preston Phillips
Earl Mountarat.....Dale James
Lord Tolloller.....Lyle Straight
Private Willis, of the Grenadier Guards.....Harry Admire
Strephon, an Arcadian shepherd.....Wayne Calhoun
Queen of the Fairies.....Louise Watson
Iolanthe, a fairy, mother of Strephon.....Mrs. Lyle Straight
Fairies: Celia, Leilia and Fleta.....Flora Felton, Mrs. Harry Admire and Ruth Veneill
Phyllis, an Arcadian shepherdess and ward in chancery.....Ruby Evans
Train Bearer.....Jack Admire

Chorus of Fairies, Dukes, Earls and Barons

Scenes from Iolanthe

THE CHORAL CLUB

Empie Meeker Chapman Vernon Madson
Frost G. Aitken Adolph M. Aitken Henniger
Harry James Guild Meeker Brynes Crumbaker

THE CHORAL CLUB.

The Choral Club, although organized less than a year, has accomplished much under the efficient and enthusiastic leadership of Mr. Clarence Mayer. The closing program was given as one of the numbers of the Bloomington Y. M. C. A. lecture course. It was of unusual interest and the artistically-rendered numbers proved the close sympathy and understanding existing between the director and singers.

OFFICERS.

Orin E. Meeker, President.
Ida Kerr, Vice-President.
Howard D. Rhea, Secretary-Treasurer.
Walter Empie, Librarian.
Helen Guild, Pianist.
Mr. Clarence Mayer, Director.

Ladies Quartette.

Margaret Hayward
Helen Guild
Helen Harry
Carol James

Male Quartette.

Joseph Chapman
Walter Empie
Orin Meeker
Meyer Madsen

LADIES QUARTETTE

Hayward Harry Guild James

MALE QUARTETTE

Meeker Empie Madson Chapman

MUSIC SCHOOL GRADUATES

AITKEN, GERALDINE.
Bloomington, Illinois.
Teacher's Certificate—Expression.

AITKEN, MARGRADEL.
Bloomington, Illinois.
Teacher's Certificate—Expression.

ARROWSMITH, MARY.
Ellsworth, Illinois.
Teacher's Diploma—Piano and Theory.

BLACKMAN, ERNEST.
Bloomington, Illinois.
Teacher's Certificate—Voice and Theory.

BODELL, RUTH.

Bloomington, Illinois.
Teacher's Certificate—Voice and Theory.

BOYER, RUTH.

Bloomington, Illinois.
Teacher's Diploma—Expression.

BROWN, MARIE.

Maroa, Illinois.
Teacher's Certificate—Voice and Theory.

DEWHIRST, MRS. D. M.

Farmer City, Illinois.
Teacher's Certificate—Piano and Theory.

GUNN, ETHEL.
Bloomington, Illinois.
Teacher's Certificate—Expression.

GUTHERIE, GRACE.
Pleasant Hill, Illinois.
Teacher's Certificate—Piano and Theory.

LAURITSON, CORA.
Ellsworth, Illinois.
Teacher's Certificate—Piano and Theory.

LETHERMAN, MABEL.
Hudson, Illinois.
Teacher's Diploma—Expression.

MARVEL, CLELLA.
Waynesville, Illinois.
Teacher's Certificate—Expression.

MCLAUGHLIN, MARIE.
Cerro Gordo, Illinois.
Teacher's Diploma—Expression.

THOMPSON, EDNAH.
Bloomington, Illinois.
Teacher's Certificate—Voice and Harmony.

Miss Rees

THE ART DEPARTMENT.

The Art Department of the University has just completed its ninth year of work. Each year has brought greater success, not only in the work done in the department, but in the interest taken by the entire school. The credit for this success must be given to Miss Abigail B. Rees, the instructor, whose natural ability and untiring effort is ever an inspiration to all coming under her instruction. Work is being done in every subject offered. Many pieces of real merit in water color, charcoal, pastel, oil, pencil and pen, as well as china painting and modeling in clay are on exhibit. Each year models are made for the Biological Department which are unique in their value, since they could not be obtained elsewhere.

A course in "History and Analysis of Art" is also a feature of this department. In this study the pupils gain a broader and more thorough understanding of Art and acquaintance with the masterpieces.

The Art school is now given credit in the College of Liberal Arts.

PUBLICATIONS
P.C. Booziotes

THE WESLEYANA BOARD.

Clyde I. Allen, Editor-in-Chief.

Grace Green, Assistant Editor-in-Chief.

Paul McFarland, Business Manager.

Carl Lukeman, Advertising Manager.

Eugene G. Shrock, Athletic Editor.

Vira Bryan, Humorous Editor.

Mildred Strong, Associate Editor.

Ruth Hayes, Associate Editor.

William Geneva, Law Editor.

Geraldine Aitken, Music Editor.

Peter Booziotes and Fred Hitch, Artists.

Always in a Hurry, But What's the Use to Worry.—Schurey.

THE WESLEYANA BOARD

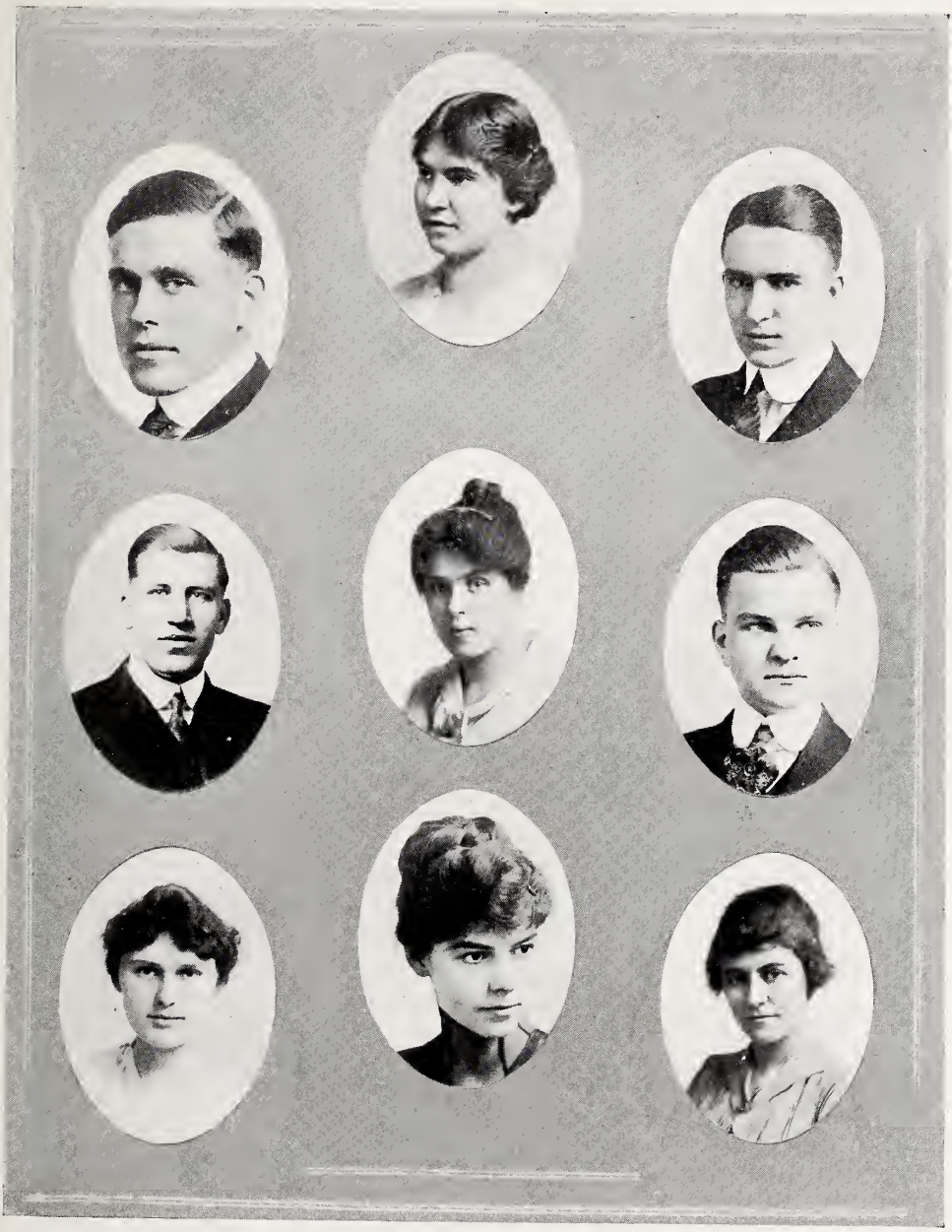

McFarland
Geneva
Strong

Green
Hayes
Aitken

Allen
Shrock
Bryan

Illinois Wesleyan Argus

Published bi-weekly during the college year as the organ of the students, alumni and faculty of Illinois Wesleyan University.

EDITORIAL STAFF

Harold Plummer, '16 ..... Editor-in-Chief
Andrew L. Honn, '17 ..... Associate Editor
Katherine Garretson, '16 }
Lenore Lear, '17 } ..... News Editors
Ida Kerr, '16 ..... Local Editor
Grace Green, '17 ..... Alumni
Mattie Simmonds, '16 ..... Intercollegiate Editor
Howard Rhea, '17 ..... Athletic
William Geneva, '17 ..... Law School News
Ruby Evans ..... Music School News

BUSINESS MANAGEMENT

Loren B. Lewis, '17 ..... Business Manager and Publisher

THE ARGUS STAFF

Rhea Hairgrove Garretson Lear Geneva Lewis Kerr Green Plummer Simmonds Honn

1915 FOUNDERS' DAY.

In 1849 a few of the citizens of Bloomington agitated the question of founding a College and these men conferred with John S. Barger and Rev. Thomas A. McGee both members of the Illinois Conference of the Methodist Episcopal Church. These men with others wrote a constitution which was adopted in 1850. It was the object of these founders to provide a college where an individual could receive an education of the practical affairs of life. They believed that the perfect physical and intellectual development could not be reached unless the ethical and religious sides of man's nature be also developed. The constitution of Illinois Wesleyan University, which was adopted December 18, 1850, says that "the object of this institution shall be to provide a system of education adapted to the wants of the country, and based upon the system of religion and morality revealed in the Scriptures."

The annual celebration of Founders' Day was Friday, December 10. The morning services were held in Amie Chapel at ten o'clock and were the most impressive ever held at the Wesleyan. Everyone joined in singing "How Firm a Foundation," after which Dr. B. F. Shipp, District Superintendent of the Bloomington District, read a scripture lesson from the third chapter of Proverbs and Rev. H. M. Bloomer, pastor of the Normal M. E. Church lead in prayer. Rev. J. C. Nate presented the institution with a fine portrait of a former president, Bishop Samuel Fallows. This addition completes the list of portraits of former presidents which are now hung on the walls of Amie Chapel. Mr. Wallace Grieves, accompanied by Mr. Mayer, both of the Wesleyan College of Music, gave a highly appreciated violin solo. Dr. Kemp, in a brief address, introduced Bishop William A. Quayle of Minneapolis, who spoke on the subject, "A Study of Necessity."

The annual banquet was held at the Bloomington Club that evening. Rev. Jesse Dancey, of Chicago, filled the office of toastmaster and referred many times to his own happy days in Wesleyan. The Choral Club made its first appearance here before a Bloomington audience. Mr. Elbert Nevins of the Law School and Mr. Orin Meeker of the Literary School responded to toasts, each upholding their school. Mr. Phillips of the Music School delighted the gathering with three vocal numbers. Mr. Jesse P. Bogue represented the Faculty and responded to "The Faculty and the Heart of the Youth." Miss Nelle Beggs, class of '10, spoke on her missionary work in China.

DEBATE ORATORY

ORATORY AND DEBATE.

The platform activities at Wesleyan this year have been marked. From the time that school opened until it closed, a great deal of work has been done in both debate and formal oratory. Besides the regular contests, there have been two classes in public speaking doing effective work all year. It is encouraging to know that one entire debate team came from the debating class and that the knowledge and practice they received in class was a great help in the debate contest. With constant practice in the public speaking classes, and with the advantage of learning what the freshmen can do in this work, Wesleyan will be taking her place farther up the scale within a few years. The public speaking class has found three or four men who will in time do great honor for the college.

The first of the contests this year, was held at Monmouth last November. Ferre C. Watkins represented Wesleyan at that time, and the way he delivered his oration on, "National Preparedness" did great credit to this institution. The contest was above the average, and there are reasons other than better speakers and better orations for the Wesleyan man not placing. It is a fact, that the president of one of the colleges in the league was greatly concerned as to the outcome of the contest, for it appeared to him that Wesleyan had the best oration so far as the manuscript was concerned. This coming year will eliminate some of the disadvantages which the orator of last year had to work under. There will be the entire summer to be used for the preparation of the speech, which was not true of this last year.

On Saint Patrick's Day, Wesleyan met the James Millikin University debaters on the home floor and defeated them unanimously. The triumphant team came from the law school and was made up of: Alfred Greening, '16; F. Deane Duff, '17, and Ferre C., Watkins, '17. Millikin was completely overpowered by the sweep and the fire of these true orators. Our men knew the question of National Preparedness so completely that any phase of that great problem could be taken up in a flash and analyzed. The whole debate mounted up in the form of a climax, and when Watkins finished his rebuttal the crowded house was in a storm of applause. The fine work of these men was the talk of the campus for days. Greening, Duff, and Watkins have certainly made a record for the debaters of coming years to follow.

On this same night, the negative team met Eureka College on the Eureka floor and gave them the hardest task they have had in a long time. The decision was very close indeed, since our men got one decision and that of the other judges was given very reluctantly. It was almost a "toss up" with one of the judges. The negative team came from the literary school and was composed of: Walter V. Empie, '18; Harold Hartman, '19, and Andrew L. Honn, '17. The teams were trained in Amie Chapel, but the negative team had to speak in a room that was much smaller. Consequently, their voices were too strong for the room, especially as compared with the voices of the Eureka debaters. There is no virtue in using the "sour grapes" argument, but there is virtue in telling the plain truth about the matter when our men conducted themselves in such a way that the truth ought to be told. It is encouraging to know that not only all of these men will be out for debate next year, but that two of the men on the affirmative team will debate also. Wesleyan should and will be contented with nothing less than a double victory. We are going to capture Millikin's goat right down in Millikin's camp next year, and not leave enough of Eureka after the debate here to ship home!

Again, on Friday night, April 14, representatives from seven colleges and universities of this state met in Amie Chapel to contest for the places in the Peace Oratorical. The University of Illinois, Knox, Hedding and Wesleyan took the first four places with there being just one point between each of the four first men. The first three men were all experienced speakers, but Watkins gave them a tight race. Watkins will be here this next year and great things are expected of him. The state Peace Contest gives a first prize of $75 and a second prize of $50.

The Wesleyan students have felt for a long time that there should be some sign of recognition for the debaters and orators. These men slave throughout the year, and although they receive a great benefit from the training, and although there is great honor for them in the mind of the college, yet there should be some physical sign of this honor. To this end, the boards in oratory and debate are considering the giving of a solid gold key to each of the debaters—the symbol of the forensic fraternity of Pi Kappa Delta, one of the best honorary fraternities in all America. President Kemp also is trying to secure funds for the purpose of giving prizes in debate and oratory. There should be an orator's medal given to the winner of the local oratorical, and the signs are good that this will be done. There is great benefit in public speaking and honor also. The students are going to manifest this honor to the platform workers of the college.

FERRE C. WATKINS
State Orator

AFFIRMATIVE DEBATE TEAM

Greening Watkins Duff

TRIANGULAR DEBATE.

Wesleyan vs. Millikin.

Amie Chapel, March 17, 1916.

Presiding Officer, James A. Loar.

Affirmative—Illinois Wesleyan	Negative—Millikin.
Alfred Greening	Samuel Tucker
Deane Duff	Curtis Douglas
Ferre Watkins	Charlotte Kerney

Question:

Resolved, that the United States army and navy should be materially increased.

Won by Illinois Wesleyan.

Judges:

President J. H. McMurray, Lincoln College.
Dr. C. E. Comstock, Bradley Poly. Institute.
Judge Jesse Black, Pekin.

NEGATIVE DEBATE TEAM

Honn Empie Hartman

TRIANGULAR DEBATE.

Eureka vs. Wesleyan.

Eureka Auditorium, March 17, 1916.

Presiding Officer, Pres. Pritchard.

Affirmative—Eureka.	Negative—Illinois Wesleyan
Wallace Bradley	Walter Empie
Archie McIntosh	A. L. Honn
Rex Hieronymous	Harold Hartman

Question:

Resolved, that the United States army and navy should be materially increased.

Won by Eureka.

THE ORATORICAL BOARD

Danforth
Marquis
Householder

Kraft
Rhea
Guild

Niehaus
Byrnes
Welch

THE DEBATE BOARD

Plummer Harry Hayward Kirkton

ABOUT PEOPLE.

There was a young man named Bick,
Who was exceedingly thick.
He came to the lab
And at work made a stab,
And then went home half sick.

Everyone knows Peg Long.
He thinks all work is a song.
A cap and a gown
Are not for a clown,
And with the profs he may get in wrong.

There is a young miss named Ruth Hayes.
Who sure has the botany craze.
For when she found
A plant in the ground,
She looked up the genus for days.

Oh, you've surely heard of Hank.
In basketball he takes first rank.
Into the goal.
It surely will roll,
When the ball's in the hands of old Hank.

There was a young fellow named Jack,
At French made an awful crack.
At the end of the course
He had no remorse
When he had to leave French at his back.

At typewriting she is quite "Green."
Her nickname now is "Bean."
Whenever she smiles
You can see it for miles,
But believe me, she sure is a scream.

From Dwight came Walter Vaughn.
With girls he likes to have fun.
He asks all for dates
For no girls he hates.
This fellow called Walter Vaughn.

There was once a chemistry nut,
Who was not what you'd call a mut.
Tho' he worked many a year
He could never find beer
That was sufficient to keep his mouth shut.

Then we have a tennis shark,
Who at the game sure makes his mark
Each game that he's in
He always does win,
For he plays from morning till dark.

We also have several P. G.'s.
Who work as hard as they please.
When their Master's they get
They'll still work yet
For they are industrious P. G.'s.

Then last are the Aitken twins,
In resembling the other each of them wins.
They can sing, they can read,
They can play, they can speed,
And dancing's the least of their sins.

ACADEMY

SENIORS

ANDERSON, HOWARD LEE.

Williamsville, Illinois.
Williamsville High School.
"Much learning doth make me mad."

BALMER, ANGIE BELLE.

Pontiac, Illinois.
Pontiac High School.
Cottey College, Nevada, Missouri.
"No profit grows where is no profit ta'en."

BLOCHER, WILMA.

Normal, Illinois.
Wesleyan College of Music.
Bloomington School of Music.
"As the leaf upon the tree,
Fluttering, gleaming constantly,
Such a merry soul was she!"

BOCKWITZ, LAURA ALMA.

San Jose, Illinois.
San Jose High School.
Vice-Pres. Senior Class.
Sec. Amateurean Literary Society.
"Thou hast no faults, or I no faults can spy,
Thou art all beauty, or all blindness I."

BOOZIOTES, PETER CHRISTIAN.

Bloomington, Illinois.
James Millikin Academy.
Amateurean Literary Society.

"His pictures are like poems without words."

CAMPBELL, ESTHER MAE.

Normal, Illinois.
Normal High School.
Wesleyan College of Music.

"Fair was she and young."

CURTIS, WILLIAM.

Galva, Illinois.
San Jose High School.
Amateurean Literary Society, Pres., '15-'16.
Treas. Senior Class.

"Sense shines with a double lustre when it is set in humility."

GALLION, OTHA M.

Medora, Indiana.
Medora High School.
U. B. Seminary, Dayton, Ohio.
President Senior Class.
Amateurean Literary Society.

"To use what gifts I have as best I may,
To win through kindness all that may be won."

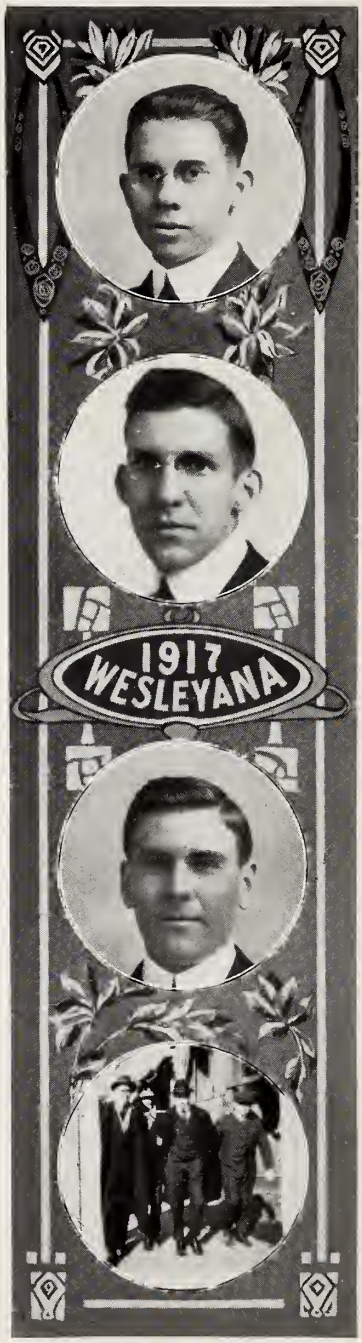

GREEN, FRED M.

Casner, Illinois.
Sec. Senior Class.
Amateurean Literary Society, Vice-Pres.

"They are never alone who are accompanied by noble thoughts."

MADSEN, MEYER A.

Chicago, Illinois.
Garret Biblical Institute.
Wesleyan College of Music.
Amateurean Literary Society.
Choral Club.
Wesleyan Male Quartette.

"A noble, unattractive, everyday bearing comes of sincerity, of goodness, of refinement."

SEYMOUR, LESTER RALPH.

Rankin, Illinois.
Grand Prairie Seminary, Onargo, Illinois.
Oxford Club.
Amateurean Literary Society.

"His life was gentle and the elements
So mixed in him that nature might stand up
And say to all the world, 'This is a man.'"

JOHNSON, HOBART.

STERLING, CHARLOTTE.

JUNIOR, SOPHOMORE AND FRESHMAN ACADEMY

Womack Peasley Henniger
Linn Luthey Tacket Davis Pepping
Champion Holloway Jones Bonnel

JUNIOR, SOPHOMORE AND FRESHMAN ACADEMY ENIGMA.

KEY.—The letters of the alphabet numbered from 1 to 26.

Our 1, 12, 12, 5 and 14 is for a belle from "the Dells of Old Wisconsin."

Our 2, 15, 14, 14, 5 and 12 is for the tall and stately brunette whose absence we most regret.

Our 3, 8, 1, 13, 16, 9, 15 and 14 comes to us from Illinois Woman's College proving that she thinks co-education better than segregation.

Our 3, 18, 21 and 13 stands for a small bit of the "staff of life."

Our 4, 1, 22, 9 and 19 is our ministerial laddie, fair of hair, blue of eye and rosy cheeked.

Our 8, 15, 12, 12, 15, 23, 1 and 25 is for one of whom it may be fitly spoken "Silence is Golden."

Our 8, 5, 14, 14, 9, 14, 7, 5 and 18 is our ever ready, kind hearted lad, not of the doubting nature as was another of the same name.

Our 10, 15, 14, 5 and 19 is small of stature but not of mind and in scholarship is never behind.

Our 12, 21, 20, 8 and 25 perhaps is a descendant of Rip Van Winkle to whom sleep is most dear.

Our 12, 25, 14 and 14 is a licensed corn judge, and he can rank A most every day.

Our 16, 5, 1, 19, 12, 5 and 25 is our giant in height.

Our 16, 5, 16, 16, 9, 14 and 7 always sings and wears pretty things.

Our 18, 8, 5 and 1 is our only Benedict and in Uncle Sam's employ is our only boy.

Our 19, 21, 20, 8, 5, 18, 12, 1, 14 and 4 is our athlete anxious to compete in every athletic fete.

Our 20, 1, 3, 11, 5, 20 and 20 is a miniature tack whose presence we never lack.

Our 23, 15, 13, 1, 3 and 11 on mathematics does dote and comes from Windsor so remote.

THE AMATEUREAN LITERARY SOCIETY.

Booziotes Seymour Gallion Green Johnson
Madsen Pepping Tacket Curtis Davis Henniger
Bonnel Champion Holloway Campbell Jones Zimmerman James Bockwitz

Were it not for the fact that we believe in letting the "past dead bury its dead" we might go back and trace the history of Amateurean Literary Society through all its long and happy life and its sad and ignominious death. Instead, we wish to tell of its flourishing condition and prophesy as to its future.

The Society is in excellent health and prosperity. Under the leadership of Mr. Will Curtis, it was put on a firm basis with a membership of twenty. The aim for next year is to enroll every academy student.

By use of the demerit system regular weekly meetings of much interest have been held. Aside from this several social functions have been given, including a banquet given to the "Blues" by the "Golds," the latter having lost to the former in a contest.

As a well organized literary society should have an important place in every school, Amateurean should continue to prosper as a vital influence for good in the life of every Academy student.

OFFICERS.

First Semester.

Will Curtis, President.
Fred Green, Vice-President.
Mabel Halloway, Secretary.
Ivan Crum, Treasurer.
Peter Booziotes, Marshal.
Lois Bonnell, Pianist.
Alva Pepping, Chaplain.

Second Semester.

Will Curtis, President.
Mrs. Jones, Vice-President.
Laura Bockwitz, Secretary.
Hobart Johnson, Treasurer.
Otho Gallion, Marshal.
Lois Bonnell, Pianist.
Ralph Seymour, Chaplain.

THE GRIND.

On Friday, September 17, 1915, the "steenth" annual Grind was held at Kemp Hall. The Grind is the first social event of the school year and is participated in by all the students and often by alumni. Old acquaintances are renewed and new ones are made. The main feature of the evening is the "Grind" from which the affair takes its name. The students form into two lines, one of men and one of girls, and walk around the Hall, upstairs and downstairs and out on the spacious porch. Music was furnished by the Wesleyan Band. Every so often the line of men moved up a place and thus one became acquainted with everyone. After some time of "grinding" light refreshments were served by the Woman's Guild. Everyone had a splendid time and hopes that this event will always start out each school year on its road to success.

THE Y. W. C. A. CARNIVAL.

On the evening of Friday, October 29, 1915, students and faculty threw aside cares, broke away from studies, forgot the Majestic and the Chatterton and once more enjoyed a jolly good time.

The event of interest was the Y. W. C. A. Hallow'en Carnival, held in the basement of Kemp Hall. At 7:30 the witches, ghosts and fortune tellers were intrenched in the various nooks and corners.

For those who were hungry, there were candies, pumpkin pie, cider, popcorn, peanuts, doughnuts, ices, etc.

In the wigwam of the fortune teller the past, present and future of many an anxious student was divulged. Wonderful indeed were the mysteries that were unfolded to those who submitted themselves to the charms of the seer. Many who had already begun to dread the life of an old bachelor or an old maid were given renewed hope of matrimonial bliss.

Suitable sports were provided for those athletically inclined. The girls as well as the boys displayed marked skill at the cat rack.

In the rest room provided by the Seniors, all cares and worries were lulled away by the music of the Juniors' victrola.

Ghosts glided in and out, lending a feeling of mystery to the whole affair.

OMEGA FOX AND GOOSE CHASE.

By a Freshman.

One blowy, cold day last winter, each Freshman girl was given a mysterious white envelope during chapel time. The contents proved to be an invitation to a "Fox and Goose Chase" by the Omega girls. Preparations were made for the big chase to be held that evening. The starting point was Wesleyan, and the territory any place in Bloomington which the "geese" or Freshmen should take the "foxes" or Juniors.

Several leaders were chosen from among the "geese" who were to throw confetti as a trace for the "fox." With the snow piling up higher each minute, and the wind blowing great flurries of it into our faces, the chase began. The "geese" had ten minutes' grace in which to elude the "foxes."

Running and stumbling over frozen roads, dodging down alleys, and jumping the ties of the railroad track, we managed to get a good start. When we thought we had outrun and outdistanced them, we stopped for a breathing space. This few minutes of vacation which we took was very unfortunate for us. One of the sly "foxes" saw us in the distance and they all gave chase. We found it necessary to run in earnest, with no attempt at joking and laughing as we had before. The Juniors had not covered the distance which we had, and were not so tired and breathless. The last lap on the home run was very laborious and tiresome. The "foxes" were close behind us and gaining, but as the campus neared, we took fresh strength and won!

As a reward our hostesses had prepared a warm spread for us which we thoroughly enjoyed. Large sticks of striped candy were presented to the first few who came in ahead and everyone enjoyed herself immensely.

PARTIES AT KEMP HALL.

"I like parties ever so much," said the town girl, "but they keep me up so late. Don't you find it the same way?"

"Well, not all of them," replied a girl from Kemp Hall. "We have a lovely time at our parties. We even have time to study before the 'lights out' bell rings."

"Do you have real parties?"

"Why, certainly! Kemp Hall is not merely a place to eat, sleep, and study. You know we girls like spice and variety is spice. In this home of ours we enjoy plenty of this."

"Well, I thought that we town girls had a better chance to enjoy the spice."

"Not a bit of it! You know Thanksgiving is the time when all the spices are put in use, so we began then. The main feature of our parties is the sumptuous dinner served. At this party, we enjoyed some splendid readings and solos and had the jolliest time after dinner. There! I forgot to show you my place card. I have it in my memory book.

"Then came our Christmas party. The large dining room was decorated in holly and Christmas bells. The color scheme was carried out in the menu, making everything appear Christmasy. Between the courses, we were favored by solos from Misses Hayward and Kerr. Conversation flowed fast, as we planned our Christmas vacation. After dinner, we gathered about a Christmas tree in the parlor. Old Santa came with his jolly smile, and distributed the gifts. But I am sorry to say he was not wise in his distribution, as he gave all the horns and drums to the most noisy ones. Such a collection of toys you never saw—everything from a carpet sweeper to a violin."

"But don't you ever invite town people to your parties?"

"Oh, yes, President Kemp and Dr. Homberger were with us this time, and they enjoyed the toys as much as we girls did, too. They picked up the drums and squawkers, and we had a real band."

"But what did you girls want with toys?"

"Oh, we sent them to the Baby Fold, where many little hearts were made happy.

"The third big party occurred February 22. The girls powdered their hair, attired themselves as Georges and Marthas, and marched down to dinner. It was real surprising how many good looking Georges were present. A cherry tree with the large red cherries decorated each table. But instead of a hatchet, we only had a flag, so we were left to pick the cherries."

"But don't so many big parties get monotonous? Many times I enjoy the smaller ones the most."

"Well, I often do, too. We do have the jolliest times at our small parties. When the bell rings between nine and ten o'clock the girls leave their dignity with their books and rush for the stairs. Sometimes they stop on the second floor and sometimes get to the basement. The night we went to the basement, we had the most fun popping corn and pulling taffy. We did not mind if the taffy was sticky or if our fingers did blister. We were having so much fun.

"Just last month, we had a ghost party. Clad in our 'latest' dresses, we gathered about the fireplace in the library. The lights were out. Someone was telling a ghost story. Then a ghost appeared, sending forth a low moaning, whimpering sound, which made us gather close together. Soon another came. This one told a long dreadful story. As they walked about us with their low whimpering, we felt as though we might be carried away. But we were not. Instead we were waiting to enjoy more parties at Kemp Hall."

THE SENIOR PIKE.

The Seniors are a genial, generous group—always accommodating, always anxious to serve others, as was shown on October 20, when they made themselves useful by taking a hike on the very day Professor Somerville was giving a little tea party. On that very day Professor Austin had a review lesson, especially for the absent ones, and Professor Henninger had every class filled with Seniors. This was the day Mr. Bogue had every hour full so they just took him along, as chaperon. Tremendous appropriations for the improvement of the Seniors' constitutions had been made and since the penalty for the absence of any member had been briefly discussed previously, the administration was dismayed to find so many nobles, bravely risking all future privileges, answering to the first roll call. All conceivable propositions were expressed but the one particularly well qualified landed the said organization at an institution at Mackinaw Dells. The day started and turned out to be an ideal rainy one for a picnic; just wet enough to be invigorating and disagreeable enough to cause everyone to exert himself twice as much to furnish amusement.

A splendid fire was coaxed into existence and a little before noon the luncheon was served, an abundance lead to a certain amount of extravagance of which Miss Johnson and the Home Economics classes would surely disapprove.

Some of the individuals consulting the weather from superior heights reported rain, so by common consent they all packed supplies, waded through the mud and water and at last boarded the Peoria bound car, made their appearance at a vaudeville performance, then the tourists took a tour of the city. Remarks such as, "Is that the troup that has the tent show?" were heard. At last tired and muddy but happy withal they started home. They say they had the best time of any class in the world; but who could blame them for taking a spring pike also?

A SIX WEEKS' COURTSHIP.

Feb. 1, 1916.

My Dear Mother:—Last night I went to the Post-Exam Jubilee with Chuck. It seemed like old times to be with him again. He has been so nice helping me get settled. It was lucky for me that they had a reception the first night I was here, giving me a chance to meet everybody. I was the only new student there and the students all were very cordial. Jack Chandler was there—you know, he is the one who visited Chuck a few days at Christmas time. He has me dated up for a week including a dance that is to be held next Friday night. The lawyers are going to give an assembly and most of the girls are going even though the school rules against it. The faculty have never done anything yet so they surely won't this time.

The sorority girls have started rushing me already. Tomorrow night one of the sororities is to have a party and they asked me to go with Jack. Also, I'm to enroll with a girl of another sorority. This last girl visited in our town last year and I met her there. She is a freshman and will be in several of my classes. These first few weeks, I'm going to act as sweet as I can so's the girls as well as the men will favor me.

I've been so excited I forgot all about telling you of Kemp Hall. It is a magnificent home—built by a wealthy man here. The Wesleyan Guild bought it, including all the expensive furniture and hangings. My room is on the second floor with three large windows facing south. It is furnished in bird's-eye maple. Moreover, there is a gas grate and a large full-length mirror. The only drawback is that I didn't get the room that was planned for me. You know, Dr. Kemp said that I might room alone. As it is, I have two roommates—sisters. I haven't seen them as they spent the week-end at home and haven't returned. Here's hoping they suit me. I really am anxious to start this time and I hope everybody likes me.

With oodles of love for you and Dad, from

ELEANOR.

Feb. 24, 1916.

Mother Dear:—I'm pledged to that sorority I was telling you about. It's not the one I wanted, but "Isch ka worry." Don't spread it around town, because the people will wonder why I didn't do better.

The storm of the recent dance has blown over but Prexy is still mad at me about that other dance I went to, and he tells me I'll have to apologize to him. The absurdity of it! This school is the limit and believe me, I told him just exactly what I thought of him and his old school.

At that first dance is the place I met the fellow with whom I went to the second dance. I know you and father would be wild about him. His name is Louis Bowman, just about as tall as I am, light hair and the clearest bluest eyes—hm, but they're dreams, and talk about smiles, his sure is a winner. He graduated from Wesleyan a few years ago and is in business here in Bloomington, making pretty good money. He is the owner of a Ford runabout and I run it all the time, whenever I want to. Everybody likes him and he has access to the very best homes and society. He isn't a bit silly and would please Father to a T. He is a fraternity brother of Chuck's so you can form your own opinions about him. You probably think I'm silly, but I've settled down quite a bit already to seriousness and am not nearly so scatter-brained. Louis is continually asking for my company and sometimes our talk gets quite serious.

But this isn't why I'm writing this letter. You can see for yourself that I need more clothes. I saw some very nifty suits and dresses down town yesterday. Won't you please beg Dad to send a signed check and I can fill it out for the amount I need? You know I won't be too extravagant and if Father is really peevish, broach the subject slowly. I don't want to look like a ragamuffin.

The telephone just rang and Louis will be here in a minute in his Ford.

In haste,

ELEANOR.

P. S. Don't forget the check! PLEASE!

March 25, 1916.

Dearest Mother and Dad:—I've got the grandest news, that I can't keep another minute. Wish I were a story-teller so's I could make it sound as good as it is. I suppose you've realized lately how attentive Louis Bowman has been and also how well I liked him. The first night I saw him he caught my eye and now I've caught his. He confides everything in me, his private as well as business affairs. He has taken me to his home and his folks are very ordinary, home-loving people.

Well, you can tell what I'm driving at—I never could tell anything like I meant it—he has asked me to marry him! And what's more I've accepted! Do you realize that I'm *engaged!* No don't get angry as it won't do any good. I'm going to bring him home vacation and then you can size him up. He wanted to get married right away, but I said, "Nay, nay"; not until fall. So now it's more fun making arrangements and plans for our future. This summer we can get everything ready.

I never knew before what happiness really is, but now I feel as though I'm living in fairy land. Only five long months until I'll be Mrs. Louis Bowman. How does that look?

Your loving daughter,

ELEANOR.

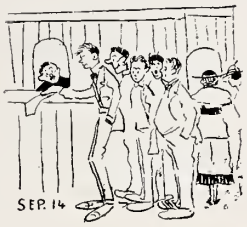

THE CALENDAR, 1915-1916.

September.

Well, here it is, time for college to open. My, what a responsibility rests on my hands! Sometimes I am tempted to give the whole thing up and retire to preaching again, but then there's the excitement and the contact with young life, and then the University is just beginning to pick up as it has in financial matters, so I guess I'll be courageous. This month I'm just going to keep a diary to see if the interests I'm engaged in are really so varied as I have always imagined.

September 14: The first registration day is over and so many new students; are they all freshmen?

September 15: As usual, our old students arrived at the last minute.

September 16: The Y. W. C. A. had their accustomed reception.

September 17: I attended the Grind tonight; this fact tells itself that I am dreadfully tired. Every college president should have a directory printed in his mind, for how else will he be able to remember all the new nondescript persons?

September 20: I made my annual speech on rules and regulations today and I congratulate myself that I made it sufficiently strong and to the point, to prevent any nonsense of secret organizations this year. To be perfectly frank, I am quite proud of our set of rules. They are very law-like and allow so many loopholes of escape; of course, there's the matter of enforcing them, but I can leave that to the faculty.

September 21: The sororities are in the midst of rushing. I wonder which ones will get the good students.

September 28: The Kappa Deltas had a formal party today. From what I am told it must have been quite interesting, but I am more or less bored with all these dinner parties. I wish the girls would settle down to work.

September 30: I am going to the faculty initiation tonight at Prof. Sommerville's so I will write up my diary before I go. We ought to have a fine time with four new faculty members to initiate and they look as if they would make things lively for us. Later: They did.

September 31: The new song books were installed today. After this we are going to sing something new every day. Prof. Guild will make a fine leader and I'll try to work up some sort of a choir. We can make things hum this year if we only will.

October.

My, what a houseful of girls and it seems that they are always late from social engagements. Here it is 10:30 and the girls are not in yet. Here come those noisy girls. I must go out and tell them to be quiet, for some one may be trying to sleep or study.

October 2: My, I will have to stay up so late tonight for the Alpha Gamma Delta's are having a formal party at the Illinois.

October 4: We have prepared supper for the girls and some have gone to the Phi Gamma Delta beefsteak fry.

October 5: The conversation at the tables has been about the class elections today.

October 6: Reported that the law school had their elections today.

October 7: I wish that I could have gone to chapel today and hear Mr. Bogue read James Whitcomb Riley's poems.

October 8: This is pledge day and I am glad, for now these girls will settle down for they'll not have to go to so many parties; then they will be able to work and abide by the house rules.

October 9: Several of the girls have gone over to the Phi Delta Phi house to a party.

October 11: The Y. W. C. A. had a beautiful initiation service tonight. I am glad that so many of Wesleyan's girls take such an interest in such a fine work.

October 14: It is wonderful to know that among the students, there are those who can support an Oxford Club and give banquets as do other organizations.

October 20: The seniors surprised us and had Pikers' Day today. I thought that they always went in the spring. They must have had a fine time for M. H. came back with her pink dress all mud. The Chemical Club had their initiation and incidentally visited the dormitory.

October 21: All the juniors have gone to Orendorff Springs.

October 22: Tau Kappa Epsilon's pledge party.

October 23: William and Vashti-Wesleyan football game.

October 26: My, I am so glad that the freshmen have had their party at last. I haven't dared to leave this house for the last two weeks for one never knows what will happen at these times. I can certainly congratulate myself in letting the poor, dear, innocent freshmen have my pass key to lock their doors and telling the upper-classman that I am neutral at these times.

October 28: I heard, today, that Thomas Bartle was pledged to the Biological fraternity. To tell the truth, I don't know what kind of a fraternity that is, but I am so glad for Thomas, for I think that he is such a splendid, helpful fellow.

October 29: The Y. W. C. A. had their Hallowe'en carnival here in the basement tonight. The booth were certainly clever, especially the Senior rest room. Everyone enjoyed throwing at the nigger babies.

November.

An extract from a freshman girl's diary:

November 2: There wasn't but one interesting thing happened today. That was that Della Hairgrove, one of our Sophomores, went all over the freshman chemistry lab. with a beaker looking for well water. I knew more than that.

November 3: Have been working dreadfully hard all day long. Sometimes I do think that these college professors forget that we are but human. I, for one, will simply demonstrate to them that I will not stand for work all the time.

Went to the "Girl From Utah" tonight and who do you thing I saw there, up in the second balcony? I would call it the peanut gallery but for the ones I saw there. Well, it was Mr. Allen, Mr. Elliott and Mr. Rhea. Poor Mr. Rhea seemed to be explaining the jokes so I am afraid he didn't see all the play.

What do you think! I heard that Zimmerman's had a party tonight and all the boys and girls played clap in and clap out and post office, with the lights turned out, too. I think that this is scandalous.

November 4: The Omega girls had their initiation today. I shall be glad when I am an Omega and can go to the Woman's Exchange for dinner once in a while. The seniors had a picnic today. They are having something all the time and we poor freshmen cannot have anything.

November 5: We lost the State Oratorical Contest today. I really don't understand what that means, but when I'm a senior, I'll be able to look back on this and know just what the significance of this statement is.

November 6: This has been a most wonderful day. I have been to the Bradley-Wesleyan football game. It was my first football game and my first date, on my own account with this man and I have enjoyed both so much. The men rushed around terribly. Sometimes I was really quite excited, but I was more so when we walked home afterwards and Jim said to me, "Don't you like the smoky smell in the air?" and I said, "Yes, don't you like Wesleyan?" and he said, "Yes, I do, now."

November 8: The Dramatic Club held its first meeting.

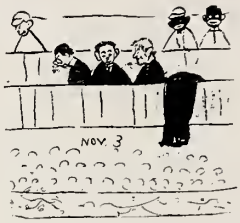

November 9: One of the Student Council girls told me that they had had their picnic today. They went out to Vandola and got lost. What is the Student Council anyhow?

November 12: I heard the best joke today. The botany assistant's hyacinth came up a pumpkin plant. She must have mixed her seeds.

November 14: The wonderful Millikin-Wesleyan football game came off today. It was a good game, I guess, because we won. Had a big parade and a big banner that said, "Got Millikin's Goat."

November 16: Lots of the men in college made speeches in chapel this morning. Some were good; others were good to study in. Tonight we had a campus fire. It was awfully romantic. Some of the girls stayed all night in the Kappa Delta hall. I almost forgot to say that the astronomy class went star gazing tonight.

November 17: The Sigma Chis initiate.

November 18: Worked hard today, but didn't know all my lessons. College professors are so unreasonable, but I shall try to know more tomorrow. We were singing Polly Wally Doodle at Kemp Hall tonight and what do you think? Jennie mistook it for a Kappa song.

November 19: The first snow fell today. Winter is awfully near, and I've been away from home a long time. Only five more days and then I'll be home again.

Tau Kappa Epsilon initiation.

November 22: We had absolutely the awfullest exam in German today. That man expects one to know everything and one doesn't. But then we are going home tomorrow and we have a new piano at Kemp Hall, so why should I care? Tra, ra, ra. But I do.

November 23: Prof. Austin talked this morning about Cornell College. There was some joke about corn, cattle, Miss Johnson and Miss Peters, but I was translating my next lesson and missed the point. We had the sweetest Thanksgiving dinner at Kemp Hall tonight.

My, I'm glad I'm a college woman now.

Phi Gamma Delta initiation. Those poor boys.

November 24: I'm going home pretty soon and I don't think I'll write another thing in my diary until I get back. Jim's going home on the same train I am.

December.

Now it is December and only seventeen more days until we go home again and I certainly hope that the time will soon pass for I know I'm going to be so happy when I return in January with my bride.

December 2: Louise Henniger informs us that she does not need to go to Choral Club practice for she can sing well enough. Maybe she can.

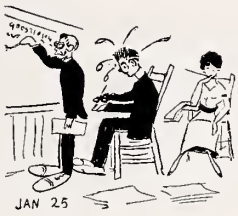

December 4: This was a popular day, for the Kappas and the Kappa Delts had their initiations and banquets.

December 6: Attended the debate tryouts tonight. It was rather hard to find two triangular teams but I think that they have some men that will keep some minds busy.

December 9: The Masquers presented their first production of the season, "All of a Sudden Peggy," at the Chatterton.

December 10: This was "Founders' Day," and we certainly had an interesting address by Bishop Quayle in Amie Chapel. The banquet was held in the evening. Some one told me that Nell dismissed school to come back to the Science Hall banquet given this noon.

December 11: Phi Delta Phi held their initiation and banquet.

December 14: Miss Victoria Booth Clibborn spoke at chapel and again to the girls at the Y. W. C. A. meeting at Kemp Hall.

December 15: The girls of the class of '16 were initiated into Lambda Mu.

December 16: Phi Alpha Delta initiation.

December 17: Alpha Gamma Delta initiation and banquet. This is the sixth initiation this month. The Kappa Kappa Gammas gave their annual Christmas party in their hall this afternoon. This evening Wesleyan won the basketball game from Lincoln. This ends the month of December so I am a happy man.

January.

Now I must start out this year and try to keep on the lessons more than I have before. I must not let these young people get me started talking on some popular movement, for if I once get started talking I forget myself and the lesson. I think that was such a good idea of the Kappa Deltas, is that the name? to entertain the newsboys of Bloomington for they do not have the chance to have very many happy Christmas parties.

January 4: Prof. Hake returned to Bloomington so happy because he is married and brings his bride to Wesleyan.

January 7: The score of the Wesleyan-Charleston basketball game was 33-16. I go to nearly every game for I enjoy them so much. Especially do I enjoy watching Elliott and Hart play. They are such manly fellows.

January 8: The Sigma Kappas entertained the Alpha Gammas with a thimble party. I wish that all the girls would be more democratic and have these small afternoon parties instead of these late night parties. I do not think that it is good for any one to stay out so late.

January 12: Wesleyan defeated Illinois State Normal University in basketball.

January 13: The Junior class held a party at the Phi Gam house, with Mr. and Mrs. Hake as chaperones.

January 19: The Seniors had another of their monthly gatherings.

January 21: Wesleyan defeated Millikin in basketball tonight.

January 25: Everyone seems to be busy, reading and studying in the halls while waiting for the doors of the class rooms to open. I don't see why they should worry, for I for one do not believe in examinations.

January 28: The expressions are very different on the faces of the students than they were a few days ago, for now they have all finished their exams and the Seniors do not have to take any more. I certainly can see why all were so happy at the Wesleyan-McKendree basketball game.

January 30: The Alpha Gamma Deltas are enjoying the semester vacation by being entertained at the home of Elsie Allen.

January 31: The Student Council superintended a Post Exam Jubilee at the Y. M. C. A. tonight. Everyone enjoyed the amusement furnished by the faculty and the seniors.

February.

Now that it is the first of February, it is time to begin another semester in the Lit. college. I bet that the seniors are glad they have taken their last exams, while they are in this institution, but we lawyers have to look forward to the state bar. Besides as this is registration day, Margradel Aitkin entertained the Kappa Deltas and their friends.

February 3: Norm addresses chapel on the merits of the Point System.

February 4: There was great excitement at Kemp Hall when they were notified that it was an organization dance that they were going to attend. Many who did not live at the Hall didn't know until during the evening that the faculty considered it as an organization dance.

February 5: Sigma Kappa had their initiation and banquet, and, by George, I was there with bells on.

February 6: Virginia said that I must go to chapel tomorrow to see the lawyers. That's a worthy motive.

February 7: I went to chapel today to see what Dr. Kemp would stir up but, instead, heard Miss Mary Potter, Dean of Women at Northwestern University.

February 10: It came! This was college day of prayer but Wesleyan did not observe the day as did probably many hundred other colleges, for at chapel service all the out of town girls who attended the dance were suspended for two weeks. Oh horrors! My, I am glad that I am not an out-of-town girl attending it. The Point System was adopted by the Student Council. They are strong on adopting. Wesleyan defeated Illinois College in basketball, 30-22. This was sure a busy day.

February 11: Ex-Governor Fifer talked of his personal impressions of Lincoln. Before we were dismissed Dr. Kemp suspended all Lit. students who attended the above mentioned dance, for two weeks and under no considerations will the time be shortened. Some were glad, some were not. After this Steed played "Home Sweet Home" on his cornet, accompanied by one of the exiles. Gee, its great to be a Law student and get to do what you want to.

February 19: The Phi Alpha Deltas had the first formal party of the season. The Lit. College is dead, but we lawyers appreciate the value of social life, which will make us better business men.

February 21: Me for the domestic science department! I heard today that Miss Peters dismissed her Sophomore sewing class early to go to the Castle.

February 22: Classes must have enlarged today for several of the beloved strangers returned and the two weeks aren't up yet. Wonder what's the matter.

Never before since the time of Washington were there so many Georges and Marthas as were at Kemp Hall tonight. I'll swear to it, for I saw them myself.

February 23: We played Normal at basketball tonight, and, of course, we beat them, as usual.

February 26: I didn't know until tonight that there was any social life in the Y. W. C. A. work, but a girl told me that she was going to the Y. W. C. A. Jubilee banquet at the Hills House.

February 29: The Lit. seniors think they are having a good time. This evening they had a mock wedding at the T. K. E. house. Say, this is a wonderful day for there won't be another like it for four years. Good night!

March.

March 1: Now when I went to De Pauw everybody went to the basketball games. The basketball tournament started today but very few students appeared. The Omegas entertained the Freshman girls with a Fox and Goose chase. It has been an ideal day for anything of this kind for the snow is so deep and it is still snowing. The Omegas were not swift enough to overtake the freshmen. I hear the swiftest ones were Leota Rice and Marguerite Niehaus.

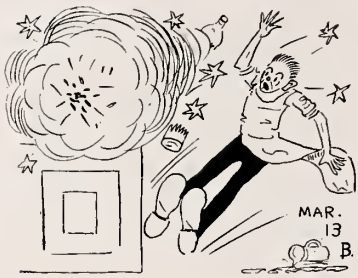

March 3: Isabelle Ives is certainly one of the most original girls I ever saw and does everything so matter-of-fact. Today she walked into Trig. class and calmly asked, "What are you kids doing in here?" How is that for a freshman?

March 4: I don't see what was the matter with the Wesleyan team. Now at De Pauw everyone goes and does his best in supporting a basketball tournament.

March 6: Those science students are always trying to debate on some subject. Today Mr. Wellmerling and Mr. Allen debated the question: "Resolved that hard water makes plaster of Paris hard and soft water makes it soft," with Miss Hayes. Now I think those people should come and take a course in debating under me.

March 8: I hear that the sewing department is a snap, for today Vera and Ruth wanted to see Billie Burke at the Castle, so were excused early.

March 10: The Alpha Gamma Deltas gave a scholastic luncheon this noon in honor of the ten high scholarship girls.

March 11: "Fine Feathers" was presented by the Masquers at the Chatteron.

March 13: My, the trouble that those science people always have; today one of the girls had an explosion while she was working organic chemistry and decorated the walls and ceiling.

March 17: This has been a wonderful day for me; now that my debate teams have done so well, I know that next year we will be able to defeat any teams that we may meet. Prof. Mayer brought the Choral Club to chapel today for a program. He certainly has a fine chorus.

March 23: The Seniors had a detestation party tonight at Shields. A great many detestable things appeared.

March 24: There were twelve German students locked out of class today. Guess they must move pretty slow not to keep up with Prof. Ferguson's even gait. The Faculty Club met at Rev. Shields.

March 25: Kappa Kappa Gamma had their formal party tonight. They had a dinner at the Illinois and then heard John Drew at the Chatteron.

March 27: Heard this evening that the second year sewing class did not meet today because Harry Lauder was here. That instructor must have quite a liking for the stage.

March 29: This is the last time I will write this month for there is a vacation coming. The seniors gave a clever stunt in chapel today. They reproduced a faculty meeting that pertained to the suspending of students. I haven't seen anything so good since I left De Pauw.

April.

Extract from Prof. Wood's diary:

April 2: I had a wonderful walk this afternoon. Things have ''got to going'' now and pretty soon I shall be able to have my classes out on trips.

April 3: One of my girls cut this afternoon to dress for the Alpha Gamma Delta formal. I just told my wife that a girl would be a girl and that there was no help for her. I will just give her a little round zero and say nothing.

April 6: Bishop McDowell spoke in chapel this morning. Fergie's friends appear to have the same scholarly air that has impressed us so much in himself.

April 7: Attended ''Iolanthe'' this afternoon. It was altogether quite pretty. I might say, very, very pretty. Sometimes I am quite proud of the College of Music.

April 8: Took my entomology class to the woods today. The weather was inclined to be a bit nasty, but a good fire and a good dinner straightened things out all right. I do not think I have a single shirker in my classes.

April 11: I cut chapel this morning and what do you suppose I saw? I saw Miss Morton. Miss Strayer and Miss Hindle riding a boy's bicycle around the science hall. I was quite amused.

More cuts for the Sigma Kappas. Their formal comes off tonight.

April 14: I see by the paper today that some of the Phi Gamma Deltas attended a formal in Peoria. I suppose that accounts for the absence of some of my boys. Well, they are pretty good boys most of the time, anyhow.

April 17: I am just home from an exceedingly long and tiresome faculty meeting. I really must suggest a system of cuts for the professors.

April 19: Dr. Kemp gave his farewell speech in chapel this morning before starting east. He is leaving the college in Fergie's hands, so we don't anticipate any trouble.

April 20: The Knocker's number of the Argus came out today. Now I don't object to any remarks about shrubbery, I expect that, but I cannot understand why they should picture me as ''nervous.'' I am sure there is not a calmer man on the campus.

April 21: We enjoyed the tales of the girls concerning the attempts of Miss Peters to make a rug.

April 24: I attempted to make a speech in chapel this morning. Was no sooner started than I discovered that I had left my reading glasses on my desk. Of course, I left out my best points.

April 26: The faculty in a body attended the Art Benefit at the Castle. There was a fairly good crowd.

April 28-29: We have been horribly upset by the "Corn Belt Track Meet." In the first place, I attempted to get my embryology class together for a trip this afternoon and could only find three. Miss Hayes was on hand and my boys are usually so good that I can afford to let them off this once. However, we were rushed home early on account of some girls' affair. Well, girls will be girls, and there is no hope for them in Biology.

May.

Spring has come,
Birds are singing;
Flowers are blooming.
Spring is here.

May 2: The inter-sorority track meet was carried on between the showers and the sunshine today. I mean between the teams representing the different sororities.

May 3: Miss Lillian Zimmerman announces her engagement to Mr. Thomas Carter of the class of '14.

May 4: The seniors had a party at the Phi Gamma Delta House. Miss Fritz announces her engagement to Mr. Fred Izatt. This seems to be getting to be quite a diversion.

May 5: Wesleyan-Bradley track meet. Won by Bradley.

May 6: Prof. Henniger took his classes to Joliet to visit the penitentiary and the steel works. We might say the steal works and the steel works but we won't.

May 8: Wesleyana goes to press.

"May I print, may I print,"
To the maid so coy, he said,
"A kiss upon those lips of red?"
She smiled, she smiled
And naught to him she said
But upon his breast
She laid her head.
Forms closed—they went to press—
A large edition came off, I guess.

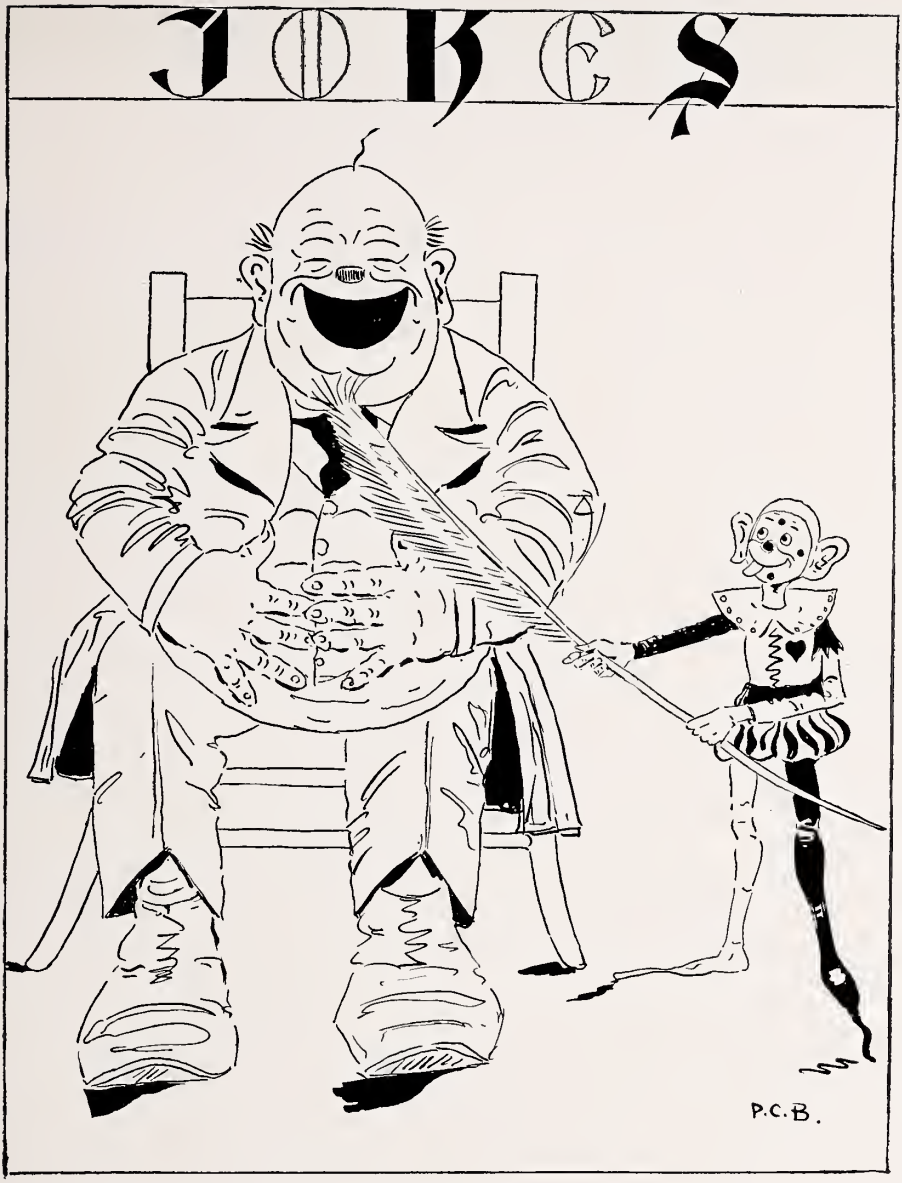
JOKES
P.C.B.

The Management
wishes to
extend their appreciation
to those who
have advertised in this
publication

OUR MOTTO:

Patronize Wesleyana
Advertisers

TEN CRIMES SANCTIONED BY LAW.

Killing time.
Hanging pictures.
Stealing bases and kisses.
Shooting the chutes.
Choking off a speaker.
Running over a new song.
Smothering a laugh.
Setting fire to a heart.
Knifing a performance.
Murdering the English language.

Unto those who talk and talk
This proverb should appeal:
The steam that blows the whistle
Will never turn a wheel.

"What was the happiest moment of your life," someone asked Ed Donnelly.

"The happiest moment of my life," answered Ed, with a reminiscent smile, "was when the jeweler took back an engagement ring and gave me cuff links in exchange."

Brewer has the habit of carelessness. He drops things around in any old place, and afterwards never remembers where that place is. One night he arose from bed to get some medicine and swallowed his collar button in mistake for a cough drop.

"Abe," he said, waking Lincoln when the awful truth dawned upon him, "I swallowed my collar button."

"That's all right," responded Abe, "come on back to bed, there's nothing to worry about."

"Nothing to worry about? Do you—"

"That's what I said," interrupted Abe. "For once in your life you know where you've put it."

The McLean County Bank

Of Bloomington, Ill.

The Bank of Service

This Bank will appreciate your Business whether the Account be Large or Small.

Every Courtesy consistent with Good Banking will be shown you, and you will be made to feel at home.

Savings Accounts are our Specialty. If you do not carry a Savings Account we will be glad to show you some new methods that make Saving easy.

The McLean County Bank

At the Southeast Corner of the Square.

Kuhn Kumfort Koal

Phone 400

For Fuel

As the early morning train drew up at a station McFarland stepped out on the platform, and, inhaling the fresh air, enthusiastically observed to the brakeman:

"Isn't this invigorating?"

"No, sir," replied the conscientious employe, "It's Shirley."

"Aren't you one of the Aitken twins?"

"Yes."

"I don't see how people make mistakes about your identity. Now, you're not a bit like your sister Geraldine."

"That's queer, I am Geraldine."

"An apple a day will keep the doctor away" is a sign we often see. Why stop there; an onion a day will keep everybody away.

"A comical cuss is the Kangaroo!"
Said James one day, when up at the Zoo.
Said the Kangaroo then, "You're funny, too, James;
But why need we call each other names."

THE THINGS WE ENVY.

Sibyl's W sweater.
Martha Ewing's sunny disposition.
Jess Dunscomb's diamond.
Ernest Miller's smile.
Margaret's musical ability.

AS YOU LIKE IT.

"A little lemon now and then
Is good for some conceited men."

"O wad some power the giftie gie us,
To see others before they see us."

"A rolling dollar gathers no interest."

"Never do to-day what you can put off 'til to-morrow."

"Many are called, but few get up—on Sunday morning."

"A little learning is a dangerous thing—to be without."

LEDERER'S

QUALITY PLUMBING

You should call and see our Fixtures before you plan your bath room or laundry and incorporate the new ideas in modern plumbing installation. We are at your service

Phone Kinloch 210X or Call at 221 East Front Street

Lathrop's Barber Shop

429 North Main Street *Under Frison's Drug Store*

WE WILL APPRECIATE YOUR PATRONAGE

The Emporium

M. STEIN, Proprietor

Ladies' Dresses, Cloaks, Suits, Waists, Petticoats and Millinery

Kinloch Phone 1909-J *109 North Main Street* *Bloomington, Illinois*

The Only German Newspaper Published in McLean and Four Adjoining Counties

PRINTING OF ALL KINDS A SPECIALTY

BLOOMINGTON JOURNAL

John B. Gummerman, Editor and Publisher

Journal Building: 217 East Front Street
Kinloch Phone 729

BLOOMINGTON, ILLINOIS

AN ENTOMOLOGICAL COLLECTOR'S HANDBOOK.

The want of a manual such as exists in other colleges for the guidance of amateurs, has been felt in our own. It has been the object of the author of this work to set forth in its lines the best methods of the best workers. He has not been satisfied with relying entirely upon his own resources, but has sought the advice of experts in all departments. Those who read it and discover grammatical errors or scientific shortcomings will please confer a favor by avoiding the subject in conversations with the author.

The Collector's Outfit.

The Costume.

It is always desirable to wear clothes that no longer excite nervousness, for one may desire to sit in the salt marshes, or climb a scrub oak, or dash through the gooseberries; and the chances are that his garments may come to grief. Experience, only, can teach how much to wear.

The Lens.

Every collector should have a lens of some kind. Those mounted in silver and attached to a watch guard or worn on a ribbon about the neck are charming. Beginners make a mistake in purchasing glasses of too high power in which the focal length is inconveniently short. It is distressing, to say the least, to have one's nasal protuberance attacked by a vigorous wasp, while one is examining a Golden Rod's inhabitants. It is better to possess a cheaper lens than to lose one's character.

One also needs a couple of needles in handles, a scalpel, a jack-knife, tweezers of various patterns, a crotchet hook, a pair of small scissors, the usual cyanide bottle and butterfly net. A trowel may be carried in a leather sheath. Among other articles a small bayonet, an axe, and a hatchet, a fifteen foot ladder (in case one does not care to cut down the tree), a cane, hooked at the end, used when one meets dogs, and to assist one home after the day's trip; and lastly a shot gun filled with bird shot, for dragon flies. Of course a boat should be taken along for aquatic exploration.

It must always be remembered that aside from these small necessities it is an advantage to be lightly loaded.

Before starting on trips it is advisable to get in practice for a mile spring; learn to run swiftly on the spinal reflex, and to haunt the target galleries.

Field Work.

Observation is the first requisite of a collector. Do not above all things run your head into a wasp's nest while peering into the thickets for a carabidae; equally it is advisable not to step into a bumble bee's nest while dabbing in the atmosphere for a brown moth. There is no time saved by running off banks into rivers, a habit sometimes practiced by young enthusiasts. This only gives the butterfly an opportunity to recover his breath and to fly away.

It is not necessary to shout out when you find a specimen. Stick him in your cyanide bottle and keep quiet. Your neighbor may have had his eye on the same bug. Besides too much air in motion is disturbing.

When your bottles are all filled, collect thoughtfully and carefully your articles of clothing, ladder, boat, tweezers, hatchet, pins, needles, scissors, from all over the grounds, and return immediately to the laboratory. Mount all your beetles by sticking a pin through the left elytra. Throw away your half-a-bottle of spiders and purchase a copy of Coleoptera of Indiana—price five dollars.

Smoke Deschler's Monogram

Eat Foss and Bryn Mawr Chocolates

Drink our famous Milk Shakes and Soda Water

DESCHLER CIGAR CO. 119 N. Main St.

JESS SMITH ED. VALENTINE

THE WHITE PIT BARBER SHOP

Clean and Sanitary

Four Chairs Bathroom in Connection

SMITH & VALENTINE, Proprietors

Griesheim Building Bloomington, Ill.

BUY WASHBURN FLOWERS

318 N. Main

Pure *Wholesome*

Dairy *Products*

ICE CREAM

Snow & Palmer Co.

Ada W.: "Say, you have a beautiful complexion, what do you do for it?"
L. Bockwitz: "I use soap and water."

For be it known that we may rightly write
Or say that "that that" that that man wrote was right,
Nay, even that that that, that "that that" has followed,
Through six repeats, the grammar's rule has hallowed;
And that that that that "that that" began,
Repeated seven times is right, deny it if you can.

Friend: "What will you teach when you graduate?"
Ada W.: "I don't know. You see, I haven't decided what degree to take, I'm still wavering between an M. A. and an M. A. N."

That something was amiss
We knew by Munger's distraught expression.
But he admitted only this:
That something WAS amiss;
We asked him what destroyed his bliss
But questions brought us no confession.
That something Vital was a Miss,
We knew by Munger's distraught expression.

Though you may think I am a "J,"
My love, dear heart, will live for "A."

Your guardian I would ever "B."
Bid me but come, and you shall "C."

Give heed, my dove; I'll tell you "Y"
No one can love so deep as "I."

Affection strong hath found its "Q."
In this, fair one, I love but "U."

To pay the parson I've a "V"
For you I'd 'lay me down an' "D."

Visit Kresge's New

Sanitary Service
Soda Fountain

For Your
Sodas and Sundaes

Kresge's Bloomington's
Up-to-date 5&10c Store

BLOOMINGTON AUTOMOBILE SUPPLY CO.

Automobile Supplies & Accessories

207 N. East Street - Bloomington, Ill.

The Vanity Fair Beauty Shop

MISS M. E. YOST
Successor to Louise A. VanBuskirk

Hair Dressing, Manicuring, Facial Massage, Electrolysis

Special Attention Given to Chiropody

Scalp Treatments including Hot Oil, Crude Oil
High Frequency Electricity, Etc.

MRS. JAMES MANTLE and KATHRYN HOCHRACK, Assistants

Phones: Kinloch 1566-L, Bell 389-X

226-229 Griesheim Bldg. BLOOMINGTON, ILLINOIS

A CLEAN-UP DAY TRAGEDY.

There was once a worm so blue, so blue,
Because his love was not true, not true,
And there was no one else for him to woo.
'Twas on the Wesleyan campus too!
And what do you think Flossie Dean did do?
Well, she cut that worm in two, into two,
And now that worm is just twice as blue.

THE SILENT FRESHMAN.

Dearest ————:

I am on silence today until five o'clock this evening. If it is convenient I will wait till then to call you up about tonight. Otherwise, if not convenient, you can either write or tell me what you are going to do about tonight. I hope you are getting along all right with your sorority sisters. In regard to the matter of asking whether you can have dates this silence stuff is going to be a fright, but I reckon I can stand it if Hank could for a week. We have only one day. I will sure be glad to talk to you after this season. Hoping that you never come to this, I am as always,

————————————.

Did you ever hear tell
Of the magic of spooning?
Then, faith, and I'm sure
You've missed quite a spell.

You see it's just this way:
Big leather chairs, little cosy corners,
Dormitory life and a Harry to love,
Make things merry for the fellow above.

Our service is one that appeals to those who require the best to be had. Our constant aim is to be worthy of your patronage.

W. A. MILLER & CO.
DRY CLEANERS
108 1-2 E. Front Street 527 N. Main Street
Kinloch 1236

A. Livingston & Sons
Bloomington's Leading Dry Goods Retailers
South Side Square

Half a Century of Style Leadership

The Favorite Place to Buy Class Day and Graduation Gowns

Splendid selections of fabrics suitable for graduation gowns, in all the newest effects. Smart ready-to-wear Dresses, Gloves, Hosiery, Fans and Dress Accessories of all kinds.
Supremely fine qualities at prices that are bound to be popular.

V. Griffin's Book and Art Shop
315 NORTH MAIN
Books Stationery Cameras
Fountain Pens and Supplies

James, handing the address: "Please send a large bunch of roses to this address and charge it to me."

Florist: "Yes, sir; and your name?"

James: "O, never mind the name, she'll know it."

There was a reporter named Earnie
Each morning he took a short journie
To the college he'd go
For an item or so
This hustling reporter named Earnie.

This reporter whose name was Bloomer
He always wanted a rumor
"Any news" was his "hob"
He was there on the job
This hustling reporter named Bloomer.

SHOW HITS.

"It Pays to Advertise"—Jesse Dunscumb.
"Maid in America"—Miss Johnson.
"Experience"—Luke.
"The Only Girl"—Earl Bentley.
"A Pair of Green Stockings"—Bill Smith.
"Fine Feathers"—Brownie.
"Der Van Decken"—"Dutch" Hayward.
"Chin Chin"—Miss Peters.

FAMOUS PLAYERS.

Ruth Shepard in "The Good Little Devil."
Eagleton in "To Have and to Hold."
Margaret Hayward in "Diplomacy."
Empie in "Temptation."
Doc Brewer in "Artie, the Millionaire Kid."
Mrs. Williams in "The House of Fear."
Gilman in "The Gentleman from Indiana."

Eastman Autographic Kodaks
Photo Supplies, Developing and Printing
Martha Washington Candies, 50c lb

BONNETT DRUG STORE
217 North Main Street

309 North Main Street Kinloch 1084-R

"The Early Shopper Gets His Choice"

Call now and see our complete line of GIFT suggestions

W. P. GARRETSON
JEWELER

"GARRETSON QUALITY"

TEN PER CENT DISCOUNT TO STUDENTS

MOBERLY & KLENNER
CLOTHING AND FURNISHINGS

THE STORE WHERE QUALITY RULES
111 Main Street

I stole a kiss the other night,
My conscience hurts me so, Alack!
I think I'll go to-morrow night,
And put the darned thing back.''

Rachel Green, calling 772, grocery store: ''Hello. Have you any dressed chickens?''
77, Bus line answering: ''No, we don't carry chickens.''

UNIVERSITY AQUARIUM.

Poor Fish.

Whales: P. C. S.; Sam Sterling.
Suckers: Smokers.
Sharks: Sid Allen, Martin, Constance Ferguson.
Frogs: Doc Brewer.
Red Snappers: Ramseyer, Duff, Welsch, Jones.
Crabs: Lenore Lear, Professor Austin.
Shiners: Fussers.

P. C. S.: ''Lewis, what is an optimist?''
Lewis: ''An optimist is a cross-eyed man who is thankful that he isn't bow-legged.''

Cecile: ''Johnny, how did you get that gash on your forehead?''
Johnny: ''Guess I must 'a' bit myself.''
Cecile: ''Bit yourself! How could you bite yourself 'way up there?''
Johnny: ''Guess I must 'a' stood on a chair.''

ELOPING UP-TO-DATE.

The coatless man put a careless arm
'Round the waist of the hatless girl,
While over the dustless, mudless road,
In a horseless wagon they whirl.

Hunter Ice Cream Co.

Wholesale Ice Cream and Ices

205 North East Street — Both Phones 170

W. H. Hunter — Ed. F. Frank

SANITARY BARBER SHOP

Student Headquarters

Walter Armbruster, Proprietor

110 East Front St.

YOUR HOME

Should have Plumbing of Quality . . .
Plumbing by

R. R. McGregor & Co.

216 E. Front St. — *Bloomington, Ill.*

Plumbing & Heating Contractors

Peoples Restaurant

115 East Jefferson St.

Opposite Post Office A.W. Rigby, Prop.

Open from 6 A. M. to 12 P. M. Dinner, Supper and after Theatre Parties arranged for, Prices Reasonable. Food the Best in the City.

Dr. Homberger in Chemistry: "What is the phosphorus in the egg for?"
Bernice Phillips: "To put the 'lights' in the chickens."

Lucille Isham: "Empie would dance perfectly if it were not for two things."
Brownie: "Is that so? What are they?"
Lucille: "His feet."

Prof. Henninger in Crime Class: "Miss Bockwitz, are you in favor of uniforms for convicts?"
Miss Bockwitz: "Well—not exactly—but I—think they ought to wear something."

SHORTEST SHORT STORIES.

Chapt. I—Ill.
Chapt. II—Pill.
Chapt. III—Bill.

Chapt. I—Beau
Chapt. II—Dough.
Chapt. III—Show.

Chapt. I—Jug.
Chapt. II—Jag.
Chapt. III—Jugged.

Luke: "Are you superstitious?"
Bill: "No, not a bit."
Luke: "Then lend me $13."

Mrs. Williams, Monday morning, as she pushed the button in the parlor and one little corner light flashed on: "Huh! Evidently someone preferred darkness to light."

Leota Rice and Finch side by side on the train:
Fat Conductor: "Holder! Holder! Next station."
Finch: "Wonder if he means me."
Leota, thoughtlessly: "I'm sure he does."
Conductor, again: "Holder, last chance."

Fresh Nuts, Wafers, Lunch Favorites
Best Coffees, Teas

THE TEA AND COFFEE STORE
H. O. STONE, Propr.
116 EAST FRONT STREET

TENNIS *Is a Great Game*
SEE US FOR FINE *RACKETS* *at Low Prices*
Have your Rackets restrung with Guaranteed Strings

B. S. GREEN COMPANY
115 EAST MONROE STREET

Diamonds, Watches and Jewelry
Bought at this store are known to be of high quality

CHARLES L. MILLER, WHITE FRONT JEWELRY STORE
113 W. Front Street, Bloomington, Illinois

C. L. UTESCH
EVERYTHING TO EAT

428-430 N. MAIN ST.
Kinloch Phone 452 Bell Phone 46

1101-1103 S. MAIN ST.
Kinloch Phone 958 Bell Phone 992-K

411 W. WOOD ST. Kinloch Phone 1824

Mrs. Williams (calling Pauline into her room): "Do you keep a Memory Book?"
Pauline: "Yes, Mrs. Williams, why?"
Mrs. W.: "Well, you write it in your Memory Book that the Dormitory doors close at 10:30."

Norm Elliott, in class discussion on Marriage: "Marriage is chance, even in the best of circles."

"So your son's in college? Burning midnight oil, I suppose?"
"Well, yes, but I've an idea—that it's gasoline."

"Mr. Hart," said Prof. Wood in Physiology class, "Is there any connecting link between the animal and vegetable kingdoms?"
"Yes," said Hank, "Hash."

Tub (dancing): "My, this sure is one swell floor."
Lucille: "Why don't you dance on it then?"

P. C. S., continuing his lecture: "If I remember rightly I closed with three words—"
Leach: "You closed with one word, Professor."

REFLECTIONS OF A HORSE.

The guy that invented the motor
  Has taken our jobs away.
Tho' we've served man since the race began,
  We're diminishing day by day.

It's the hour of the horseless carriage,
  And our only hope is that
They may use us yet as a household pet,
  Like a pug or a Persian cat.

Still, we've one thing over the gas cart,
  One thing that assures our fame;
When we have died it is still our hide
  Which furthers the National game.

Every ball that is pitched or clouted,
  Each sphere with the big league seal
Is enclosed about with horsehide stout—
  But you can't skin an automobile.

W. F. Kleinau & Son

Manufacturers of—

Pure Candies
Ice Creams
Fruit Ices
Fancy Brick Ices
Delicious Fountain Drinks

West Side Square

Butter Kist Pop-Corn

The Students Light is Gas Light

Modern gas illumination is truly Bottled Daylight.

You can read under it by the hours without the least Eye Strain.

We mean by modern Gas Illumination the modern incandescent Gas Light that produces 90 candle power of soft, mellow eye comforting light at a cost of 1-3c per hour.

"NO MATCHES" GAS COMPANY

To the Readers of the Wesleyana:

We aim to continuously increase our patronage and hold the confidence of the public: in order to succeed in this we must give absolute satisfaction this we promise.

Our Line consists of Diamonds, Watches, Clocks, Jewelry, China, Cut Glass, Fountain Pens Etc., Sharp Pencils and Silverware.

Fine engraving watch and jewelry work done. We kindly solicit a share of your trade.

Chas. A. Tappe, Jeweler.
103 Main St. Bloomington, Ill.

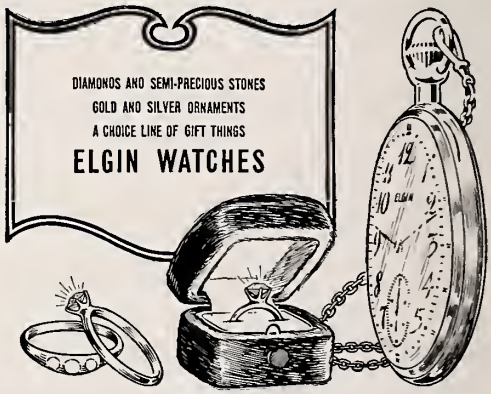

BART - - -

The PRINTER

501 N. East St. *Phone 757-J*

Hake in astronomy: "If a man had an arm long enough to touch the sun and burnt his fingers, he would not feel the pain for 5,692 years."

"And how many thousand years could he be heard swearing about it, professor?" asked the anxious student in the second row.

Hank had but three minutes to catch his train. He inquired of the taxi-driver, "Can't you go faster than this?"

"Yes," replied the driver, "but the company require that I stay with my taxi."

"Listen! Here's a good new story."
"Where'd you get it?"
"A traveling man just brought it in from California."
"Don't want to hear it—too far-fetched."

EXCITEMENT AT DRY MEETING.

Matron of Kemp Hall Remains Seated When Dry Voters Are Asked to Rise.

At a dry meeting before Election the chairman requested every one present intending to vote dry to rise. To the astonishment of all, Mrs. Hester B. Williams, for six years Matron of the Girls' Dormitory, now Kemp Hall, remained motionless in her seat. Members of the Woman's Guild were present and looking around were surprised, and prominent men were horrified as all rushed to inquire the reason. But Mrs. Williams only stammered and tried to explain, as she struggled vainly to release herself from the seat in which the weight of her coat was caught.

BREAKFAST MUSINGS OF ELMER DOOCEY.

Author of "Wesleyan Wins Tonight," etc.

I don't care for John Dee's millions,
Nor for Morgan's great railroads,
Gould's fortunes don't appeal to me,
Or does Vanderbilt's big load.

I don't want to be a Tyrus Cobb,
Nor possess Jess Williard's chest,
When I compare those boys with me,
I find I'm a little the best.

The President's job don't appeal to me,
With all those troubles in store,
A Senator I absolutely wouldn't be,
For it would prove a terrible bore.

All I want in this wide world,
Is a date every night in the year,
With old McLean County's finest girl,
My own sweet Sybil dear.

Kirkpatrick House Furnishing Co.

The Store With the Furnished Cottage

Shop at the House with the Wesleyan Spirit.

518-520-522-524 North Main St. BLOOMINGTON, ILLINOIS

Every Day in the Week

Every Hour in the Day

TO WESLEYAN——FROM WESLEYAN

via

Illinois Traction System

(McKINLEY LINES)

"THE ROAD OF GOOD SERVICE"

TWO POINTS OF VIEW.

"If any one can show just cause or reason for a rap against my plan to tie this maid securely to this chap, let him come forth at once and here proceed to put us wise, or ever after tactfully forbear to criticise." And as the minister intoned the final warning word, the bridegroom's mother thought so loud that people almost heard:

"She can not peel an apple and she can not make a bed. She has to have a maid to comb the hair upon her head. She can not sew a button, and she can not dust a rug—she's just a little dancing doll for other dolls to hug. And why should Providence permit that she should wed my son? It surely is a judgment, but I don't know what I've done."

And if the bride's own mother's thought could struggle into voice, we'd hear these flattering remarks about her daughter's choice: "I've trained her and I've guided her, as heaven surely knows, and begged her pa for more and more to spend upon her clothes. There ain't a banker in the town that's none too good for her, and now she takes that dry-goods clerk at fourteen-fifty per!"

PRAYER OF THE COLLEGE GRAD.

Show me this day how to increase my vast store of polite impertinence.

Help me to acquire a clever manner of speech and style of dress that will make me ostentatiously unlike all others of my kind.

Increase my superiority over my elders, especially those who have not risen above doing the commonplace and necessary things of life.

Lead me to the celebrities, that I may know them and speak of them casually by their first names and thus increase my prestige among the younger set who look to me for standards.

Give me personality which will enable me to assert myself in all matters—to "put it over" my friends and enemies upon all occasions, especially those who know not the limitations of my college wisdom but remain dumb before my cleverness.

And finally, help me to a big job involving work and great responsibility which I can delegate to underlings and still draw for myself the large salary attached thereto.

Eastman Kodaks Kodak Developing and Finishing

Everything in the Kodak Line

J. C. COBLENTZ DRUG CO.

Roy S. Miller, Manager

203 North Main Street Both Phones 21

The Court House Square is just west of us

A THOUSAND STYLES A SINGLE PRICE

NO MORE $15 NO LESS

TAILORS

BLOOMINGTON ILLINOIS

ILLINOIS HOTEL BUILDING

Bags, Trunks

Suit Cases

and Leather Specialties

Our Line is Large and Well Selected

Wardrobe Trunks at All Prices

M. L. Moore Co.

CHAS. BOVA

CORN BELT FRUIT STORE

Wholesale and Retail

517 North Main St. *Extra Fine California Fruits* Kinloch Phone 1800

Cowan - Florist

Floral Decorations and Cut Flowers a Specialty

Both Phones: Old, 115; New, 954 217 North Main

WHEN YOU WANT GOOD GROCERIES

Try Caldwell's

417 North Main Street Three Telephones

LEADER LAUNDRY

16—Both Phones—16

SPORTING GOODS

Tennis Goods *Base Ball Goods*

C. A. FENN

112-114 East Front Street Bloomington, Illinois

You Should Use Universal Cutlery

Because it's so good in every way. The blades are of best quality steel and hold a perfect cutting edge thru hardest sort of service.

For Every Cutting Purpose

Shears Pocket Knives

Carving Sets, Table Knives and Forks

Safety Razors Manicure Sets

At prices to suit every pocketbook

G. H. Read & Bro.

It's what they say it is

at

H O M U T H ' S

Will J. Homuth Jewelry Co.

Bloomington, Illinois

Good Goods

at

Popular Prices

Hill's Hotel and Cafe

Open 5 a. m. till midnight

Banquets and Parties a Specialty

Phone or call and we will arrange for large or small parties at a very moderate price

J. J. Butler F. A. Koos

Butler & Koos

Men's Furnishers and Tailors

Illinois Hotel Building

Hats $2 to $5 Suits $18 to $45

Bourke C. Williams

Tailor and
Shirt Maker

Successors to Frank G. Adams

"At the Sign of the Triangle" 417 N. Main

ELECTRICAL CONTRACTORS

JAMES GRAY Electric Co.

COMBINATION & ELECTRIC FIXTURES

215 E. Front St.

MODEL LAUNDRY CO.

210-212-214 E. MARKET ST.

(ESTABLISHED 1892)

French Dry Cleaning High Grade Laundering

PHONES—KINLOCH, 362; BELL, 69

Gray Brothers

Grocers and Bakers

Phone 25

314 North Main Street

COLLEGE MEN
are Usually Well Dressed Men

They give some study to clothes as well as to books; they know what's the correct style; and they know when they get it.

Hart Schaffner & Marx

make special models for young men, designed for young men; fabrics chosen for young men; livelier patterns and colorings, more extreme in cut and fashion than older men want.

For young high school fellows, too; special, very youthful styles; "Prep" models. We have these goods ready; you don't have to go to college to see their merits.

Suits for Men and Young Men,

$18.00, $20.00, $25.00, $30.00
$35.00, $40.00

Special Values at $25.00

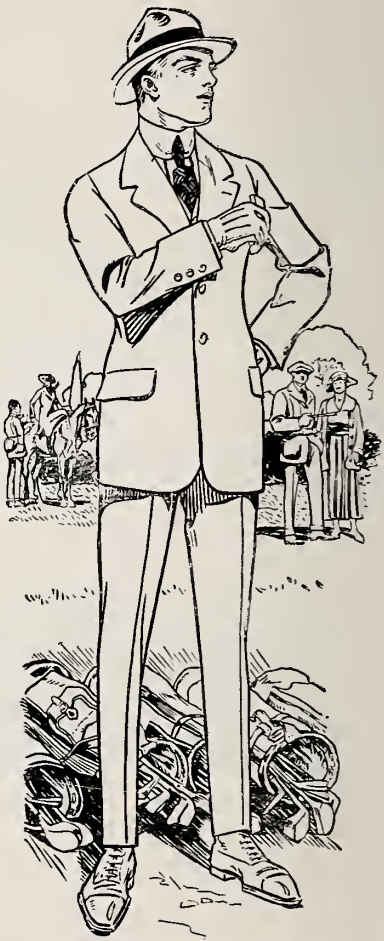

Copyright Hart Schaffner & Marx

The Home of
Hart Schaffner & Marx
Good Clothes

Griesheim's
THE BIG STORE

The Home of
Hart Schaffner & Marx
Good Clothes

The Woman's Shop

FOR

Gossard Corsets and Brassieres and Lingerie

Mantle Sisters 108 N. Main Street

Bloomington Produce Co.

512-514 S. Main St. Bloomington, Illinois

Bell Phone 104; Kinloch 318

Car Lot Shippers Poultry, Eggs and Butter

Ross-Johnston Co.

High Class
Plumbing
Steam and Hot Water Heating

603 N. Main St. Bloomington, Illinois

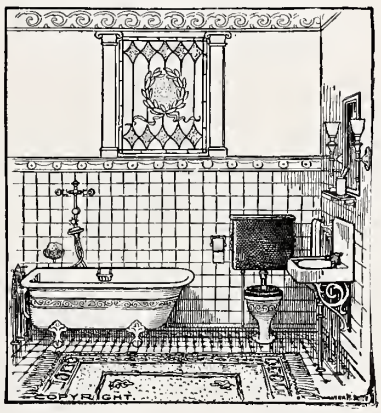

COAL

THE reason hard coal lasts longer than soft coal is because it is so much harder. The reason Bloomington 2nd Vein Coal lasts longer than other soft coal, is because it is the hardest bituminous coal mined in the state. The harder the coal the longer it will last. Ask any one of our thousand customers.

Corner Main and Monroe Sts. McLean County Coal Co.

- - STUDENTS - -

Be as Loyal as our Advertisers. The majority of them advertise every year. Show your appreciation by mentioning the "Wesleyana."

Official Outfitters for All Athletics

A big line of thoroughly reliable S&D Goods

Always found at W. B. Read & Co.

For prompt Taxi
Service
CALL 77

PEOPLES BUS AND TRANSFER LINE

Party Carriages

St. Louis Shoe Repairing Co.

Men's Half Soles *50 Cents*
Boy's Half Soles *35 Cents*

605 North Main St.
BLOOMINGTON, ILL.

W. H. ROLAND
THE STORE THAT SELLS
Wooltex
EVERYTHING FOR LADIES AND MISSES
READY-TO-WEAR EVERYWHERE

Where Quality Reigns Supreme

TRIANGLE PLAYS--None as good--$1,000.00 Mirror Screen, no eye strain. Real Picture Music on a large Pipe Organ.

Ventilation Perfect.

Admission 10c

Castle THEATRE

W. L. FREEMAN

THE BEST OF EVERYTHING TO EAT

BLOOMINGTON, ILLINOIS

529 North Main Street *Phone: New, 200; Old, 100*

Continental Cleaners and Dyers

Irvin Theatre Building
Kinloch Phone 465

BLOOMINGTON
ILLINOIS

Where they really clean clothes

605 North Main Street
Kinloch Phone 1897-R

The Place Where Everybody Goes

GOOD BROTHERS

Wholesale and Retail Distributors for

American Federal and Kelly-Springfield Tires

TIRE ACCESSORIES AND TIRE REPAIRING

Free Air *610 North Main Street*

"Made in Bloomington"

Buy your Butter from the

Corn Belt Creamery Co.

(Incorporated)

Phone 1671 513-517 North Prairie Street

B. & N. MARKET

The Shop of Quality

W. F. Costigan & Son

GROCERIES MEATS
POULTRY
FISH ETC

PHONES

New 677 Old 288-W

601
North Main Street

Stop! Look! Listen!

Have You Tried One of

Baldwin's Malted Milk Shakes

If not, try one and be convinced of its superiority to others in richness and flavor

CHARLES BALDWIN'S CONFECTIONERY

533 North Main Street

Reich's

Chocolates

Are good enough to ask for
They are good enough to insist on

Boston Store

West Side Square

Where a Dollar Buys a Dollar's Worth

This is convincingly demonstrated in our extensive lines of Silks, Wash Goods, Underwear and Hosiery.

On Our Second Floor—
Suits, Coats, Dresses, Waists and Skirts

Third Floor
MILLINERY, Muslin Underwear and Children's Wear.

Compliments of

B. & M. BREAD Co.

217-219 West Monroe St.

Oil of Gladness

The Dust Magnet

The Oil of Gladness Method is the only way to keep your home free from dust and everything looking like new.

The original preparation for use on mops, dusting cloths and dusters.

Used and recommended by the I. W. U. Faculty.

Sold by all dealers.

Factory: 221 E. Douglas St.
Both Phones

Wilcox Brothers
DRY GOODS CO.

Gloves, Laces, Handkerchiefs,
Hosiery, Underwear,
Silks, Dress Goods, Cloaks,
Suits and Millinery

Durley Corner Bloomington, Ill.

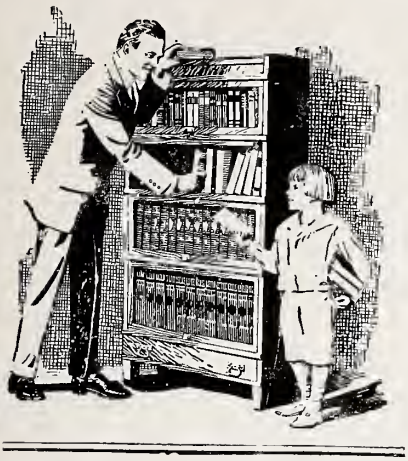

For home, office and school. They grow with your library. We are exclusive agents for this line. A complete furniture store, the leading house of Central Illinois.

Geo. Brand

State National Bank
State Trust and Savings Bank

BLOOMINGTON, ILL.

OFFICERS:

Jacob Funk, Pres. A. B. Hoblit, Vice Pres.
H.K.Hoblit, Cash. E.M.Hoblit, Asst. Cash.

Capital, Surplus and Profits
$350,000.00

Motorcycles, Bicycles--Full line of all Accesories.

CROUCH BROS.
425 N. Main St.

Phones: Bell 7, Kinloch 6

Main Offices: Hills Hotel
Metropole Hotel

AMERICAN TAXI CO.

H. D. SADDLER, President

Buick Limousine Service

We meet all Trains
Day and Night Service

A. J. HENDRYX, Mgr.

Twenty Different Styles of Bread But Only One Quality

The Very Best

Try a loaf of our famous
Butter Nut . 5 cent size
Harvest . . 10 cent size
Rolls in all varieties

W. A. Gerken Baking Co.

WHOLESALE AND RETAIL
Phones: New, 91: Old, 81

F. C. Muhl & Son

Slate, Tile, Tin
and Gravel
Roofing

Manufacturers of
Galvanized Iron Cornice
and Skylight
Steel Ceilings, Etc.

Kinloch Phone 1253-L

211 S. Main St. Bloomington, Illinois

W. A. STAUTZ, Prop. G. P. STAUTZ, Mgr.

STAUTZ
CASH MARKETS

Home Dressed Meat
Home Cured Hams and Bacon
Home Rendered Lard
Home Made Sausage
Fish Oysters
Poultry

Bloomington, Illinois

403 N. Main St. 501 W. Market St.

The Kelso Sanitarium and Hospital

North Main Street, Bloomington, Illinois

DR. GEORGE B. KELSO, Surgeon and Superintendent
DR. ANNIE E. KELSO, Physician

WICKIZER

Established 22 Years

HOLSUM

AND "THENSUM"

Rye, Graham, Bran and Whole Wheat Bread
Pies, Cakes, Doughnuts, and all Other Pastries

OF HIGHEST QUALITY

Special Inducements to Fraternities and Boarding Houses

BREAD

BAKERY

Butler

TAILOR and SHIRT MAKER

Bloomington Illinois.

PRESSING *404 NORTH MAIN STREET* *REPAIRING*

For Fraternity Jewelry

SEE

OUR BOOK FOR MODERN GREEKS

which illustrates the best in high-grade

GREEK LETTER JEWELRY

Copy will be mailed upon request

Burr Patterson & Company

The Fraternity Jewelers

Detroit Michigan

H. CLARKE

Merchant Tailor

SUITS TO ORDER IN LATEST STYLES

Repairing and Pressing Done

517 NORTH MAIN STREET

C. W. Klemm

"The Quality Store"

For 43 Years Retailers in Bloomington of

Dry Goods
Millinery
Women's Apparel
Rugs and Draperies
of Quality

After all: it is QUALITY goods that makes satisfied customers—not what we *say* about our goods or ourselves

Kuppenheimer Clothes

WE would advise you to drop in some day after classes and see these new Kuppenheimer arrivals. Our courteous treatment and intelligence, backed by quality merchandise, have made our store Clothing Headquarters for College Men.

D. C. HERRICK CO.
The House of Modern Clothes

THE LAUNDRY THAT PLEASES ITS CUSTOMERS

TROY

TROY LAUNDRY CO. BLOOMINGTON, ILL

OLD PHONE, 96; NEW PHONE, 218 *FRENCH DRY CLEANING*

John A. Beck Company

116 South Main St.

Bloomington, - Illinois

Woolworth's 5 and 10c Store

The place to buy what you need,
when you want it

Bloomington Law School

OF THE

Illinois Wesleyan University

Complete course to prepare for
examination for admission to
practice in the courts of Illinois

Eleven Instructors

One Hundred Students

For full information apply to

CHARLES L. CAPEN, *Dean,* Bloomington, Illinois

Johnson Storage

Coal

General Teaming

Furniture and Pianos Packed and Moved

FACULTY

Piano
Mrs. John R. Gray — Zelah Newcomb
Daisy Willis — Bessie Ruble

Voice
Chas. E. Sindlinger — Ruth Bodell
Ferol Leggette

Violin
Raymond Burkholder — Grace Wright

Public School Music
Ferol Leggette

Expression and Dramatic Art
Maud Hoover Armstrong — May L. Russell
Mana Gaylord Beckwith — Ferol Leggette

Harmony, Counterpoint, Composition, Musical History, Analysis and Ear Training
Mrs. John R. Gray — Zelah Newcomb
Daisy Willis — Bessie Ruble
Gladys Hilton

Cornet and Brass Instruments
John Skelton

Saxophone and Clarinet
Deane Albee

Department of Fine Arts
Abigail B. Rees

We wish to thank our many friends for their kindly interest in our success and progress during the past few years and we assure them that we will endeavor to carry on our work in such a way that will merit their confidence and support in the future. Our faculty has never excelled the one we are now offering to the public and we guarantee to meet the exacting demands of Bloomington and vicinity.

DR. W. H. WILDER, *Counselor* — MRS. JOHN R. GRAY, *President*

Phones: Kinloch 1472; Bell 842 Y

The Young Man Who is Starting Out in Life

Will find that neatness in dress is most essential to a successful career

THE L SYSTEM

Clothes for Young Gentlemen

are the universal choise; their actual merit has made them so. The individuality of each model is a sufficient reason why you should wear them.

L-System Suits especially priced from $20.00 to $30.00

Special Discount to Students

MY STORE

We Give "L. S." Stamps

BOGUE

MUHL

SOMERVILLE

The best of everything good to eat, courteous and attentive in service is our motto

BOSTON CAFE

J. H. NIEHAUS

Proprietor

MILLER PRINTING COMPANY

216-218-220 WEST JEFFERSON STREET
BLOOMINGTON, ILLINOIS

KITCHELL'S

Confectionery and Ice Cream Parlor

All the Latest Fads East Side of the Square

John A. Schneider's Bloomington Sanitary Bakery

PAN-DANDY AND COLUMBIA BREAD, PIES
CAKES AND ROLLS FRESH EVERY DAY

One of the Most Modern Bakeries in the State

Kinloch 169; Bell 217 301-303-305 South Center Street

"The House of Quality"

THE J.E.WILL CO.

WHITE FRONT FURNITURE SHOP
508, 510, 512 NORTH MAIN ST.
WHOLESALE AND RETAIL
BLOOMINGTON, ILLINOIS

R. W. ARNOLD

Kinloch Phone 1833
Over 203 E. Front Street
Bloomington, Illinois

THE WOODSTOCK VISIBLE
SILENT TYPEWRITER

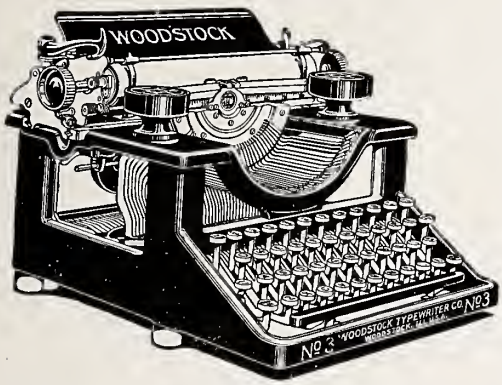

Simple Durable Artistic Efficient

"Where time troubles end"

YOCUM JEWELER

414 North Main Street

Kodak Printing and Developing

United Photo Shop

E. M. Moore, Prop.

501½ N. Main Ground Floor

Special attention given to Flashlights and View Work

ATTENTION STUDENTS

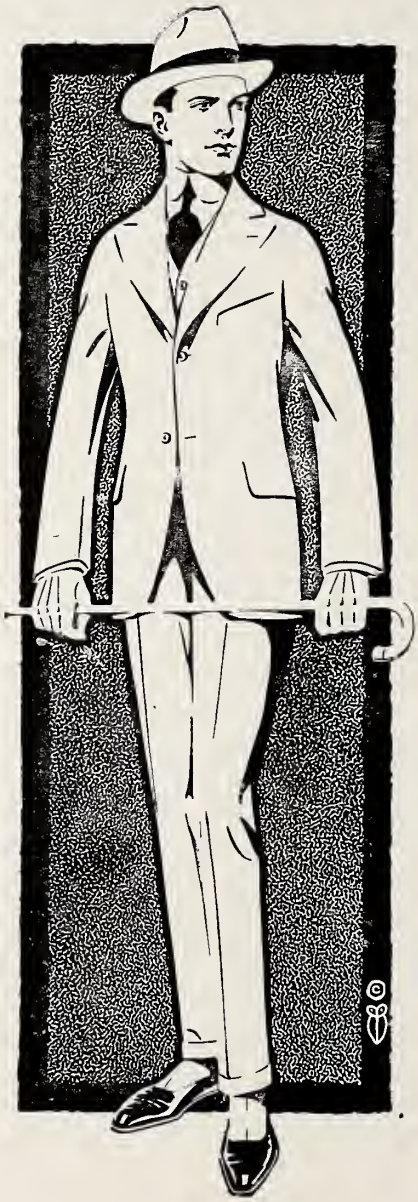

IF you are an intelligent student you want to appear intelligent. You will accomplish this trait by buying your Clothing at

COSTELLO & O'MALLEY'S

We sell *everything* that men wear, and back it with our motto:

"STYLE, SERVICE AND SATISFACTION"

Make Our Store Your Store

10 Per Cent Discount to Students

"SHELPER'S"

"Tom and Will"

Home Sweet Home Made Candy

"Hike N. Main 623"

Store Closed Sundays. Special attention to Party and Banquet Orders.

BUY YOUR NEXT HAT

AT

Jaeger Millinery

Cor. Main and Monroe

Red Cross Shoes for Women

Dr. A. Reed Cushion Sole Shoes for Men and Women

C. D. TWADDLE

Shoes that Satisfy

North Side Square BLOOMINGTON, ILL.

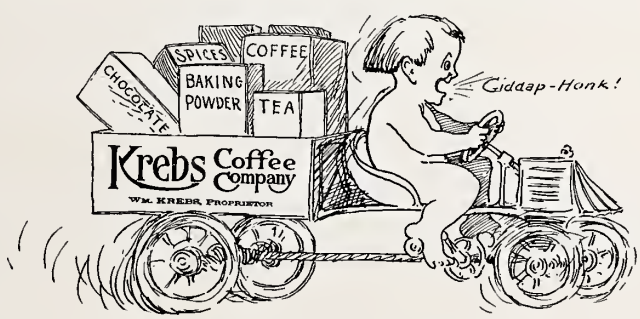

"Your order's coming."

Illinois Wesleyan University

A Growing School for earnest young men and women.

A school with sixty years of splendid history and new buildings.

Strong Courses in Academy, College, Home Economics, Music, Art, Law.

Located in a beautiful city.

Good moral and religious surroundings.

Moderate cost.

Excellent opportunities for self-support.

A school noted for Oratory, Debate, Scholarship, Athletics.

The finest Dormitory for Girls in all the country.

Fall Term Opens September 19, 1916

For Catalogue and Information Address

PRESIDENT THEODORE KEMP

Bloomington, Illinois

DR. B. Y. BOYD

Has his office equipped with the most modern aids and purest medicines

If you need his services it will be necessary to go to his office, as his practice is limited to Stomach, Nervous and Chronic Diseases

Office Hours, 9 to 5 daily Evenings, 7 to 8 Sundays, 9 to 12

Phone 698 North Side Square BLOOMINGTON, ILL

Students Appreciate Photographs of Quality. That's why this Studio has always been popular with them

Macy Studios

402 N. Main

Q U A L I T Y

S E R V I C E

LUKEMAN AND ROE, *Incorporated*

Official Makers of Academic

CAPS : GOWNS : HOODS

Special Rental Department for Ccmmencements and Academic Functions

THE W. C. KERN CO.

1331 E. 57th St. *Established 1897* *CHICAGO, ILL.*

Blue Ribbon Fruits and Vegetables
IN CANS

The choicest product of the best gardens and orchards in America. Try and you will buy.
OAKFORD & FAHNESTOCK
Wholesale Grocers PEORIA, ILLINOIS

C. F. Fleischer

Groceries and Meats

1013 PARK STREET

SCHOOL SUPPLIES AND CANDIES

SWEATERS

Shaker, Jumbo and Cardinal Knit

Athletic Jerseys
Gym Shirts
Men's and Women's
Knitted Bathing Suits

Caps for all Purposes

Shaker Knitting Mills Company
Corner Franklin and Huron Sts.
CHICAGO

CHAS. McCABE
Photographer

QUALITY SPEAKS FOR ITSELF

Graduating Portraits a Specialty

400 Block North Main

IRVIN THEATRE

The Home of the Best in Music, Photo Plays and Service

Showing exclusive advance releases of Paramount and Metro. Program presenting the world's greatest stars in features of the brightest quality.

Matinees 2:15, 3:45 *Evening 7:15, 8:45*

THE

Princess Confectionery

The Store Beautiful

South Side Square C. D. Phillos

HAWK BRAND

Best things to eat

Your Grocer
Sells em

We're for Wesleyan

HAWKS
INCORPORATED

The cuts in this Year Book furnished by

Interstate Engraving Co.

Bloomington, Illinois

TYPEWRITERS

Royal Agency ☞ ALL MAKES

NEW — SECOND-HAND — REBUILT

"We always have a machine to suit you and your purse"

Special Prices to Students and Teachers

PAXTON TYPEWRITER EXCHANGE
Bloomington, Illinois

The "CORONA"
Portable Typewriter is the Students Favorite. Complete with Carrying Case..$50.00
(Easy Terms if wanted)

Pantagraph Printing & Stationery Co.

Bloomington, Illinois

Printers of The Wesleyana and everything printable

WE WANT YOUR ORDERS, BOTH LARGE AND SMALL

CHATTERTON

Friday Night June 30, 1916

Maude Adams

IN

The Little Minister

9/9/2011
T 239723 5 10 00
HF GROUP-IN